PERMANENT RULEMAKING PROCESS

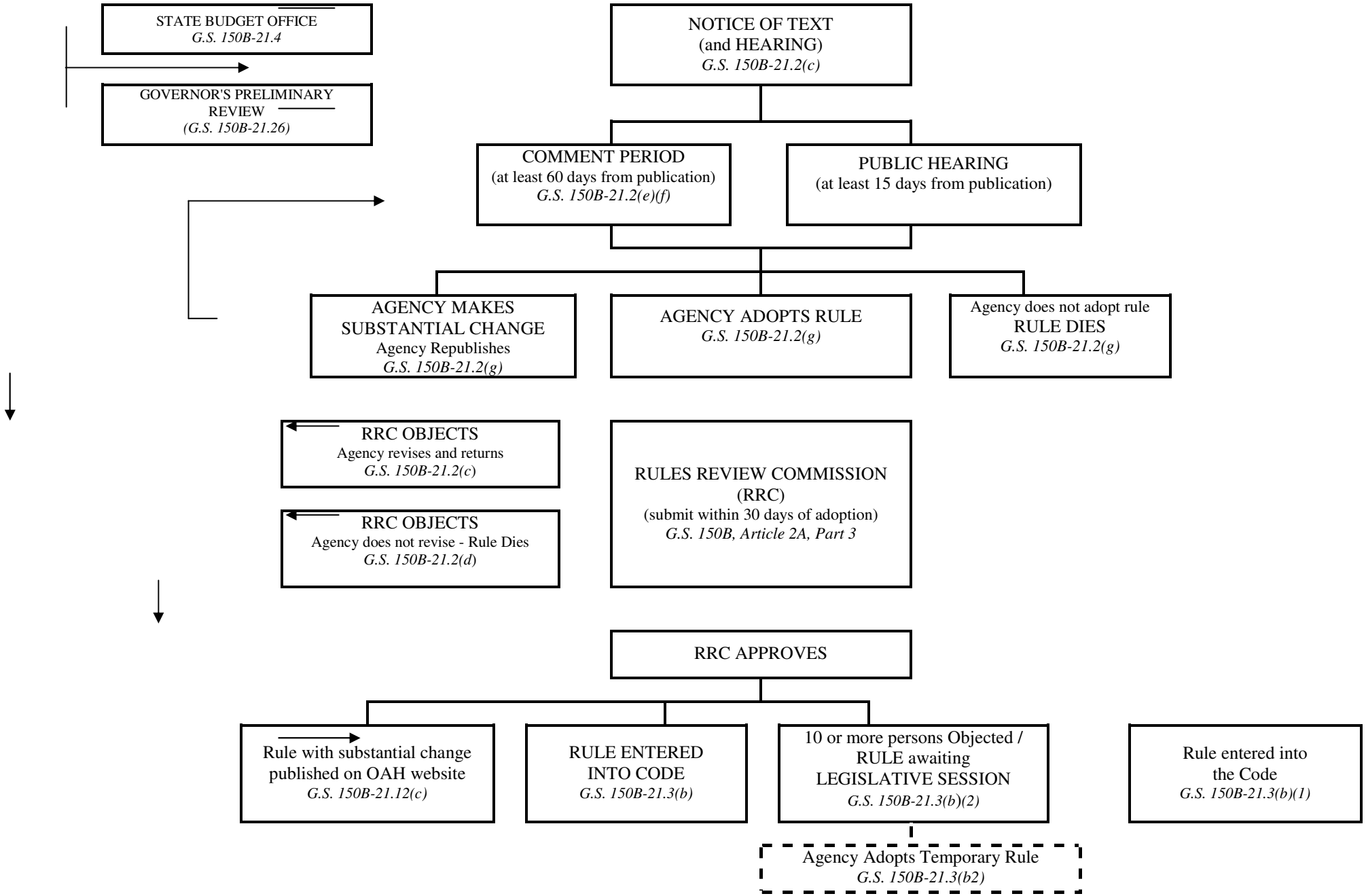

This document is prepared by the Office of Administrative Hearings as a public service and is not to be deemed binding or controlling.