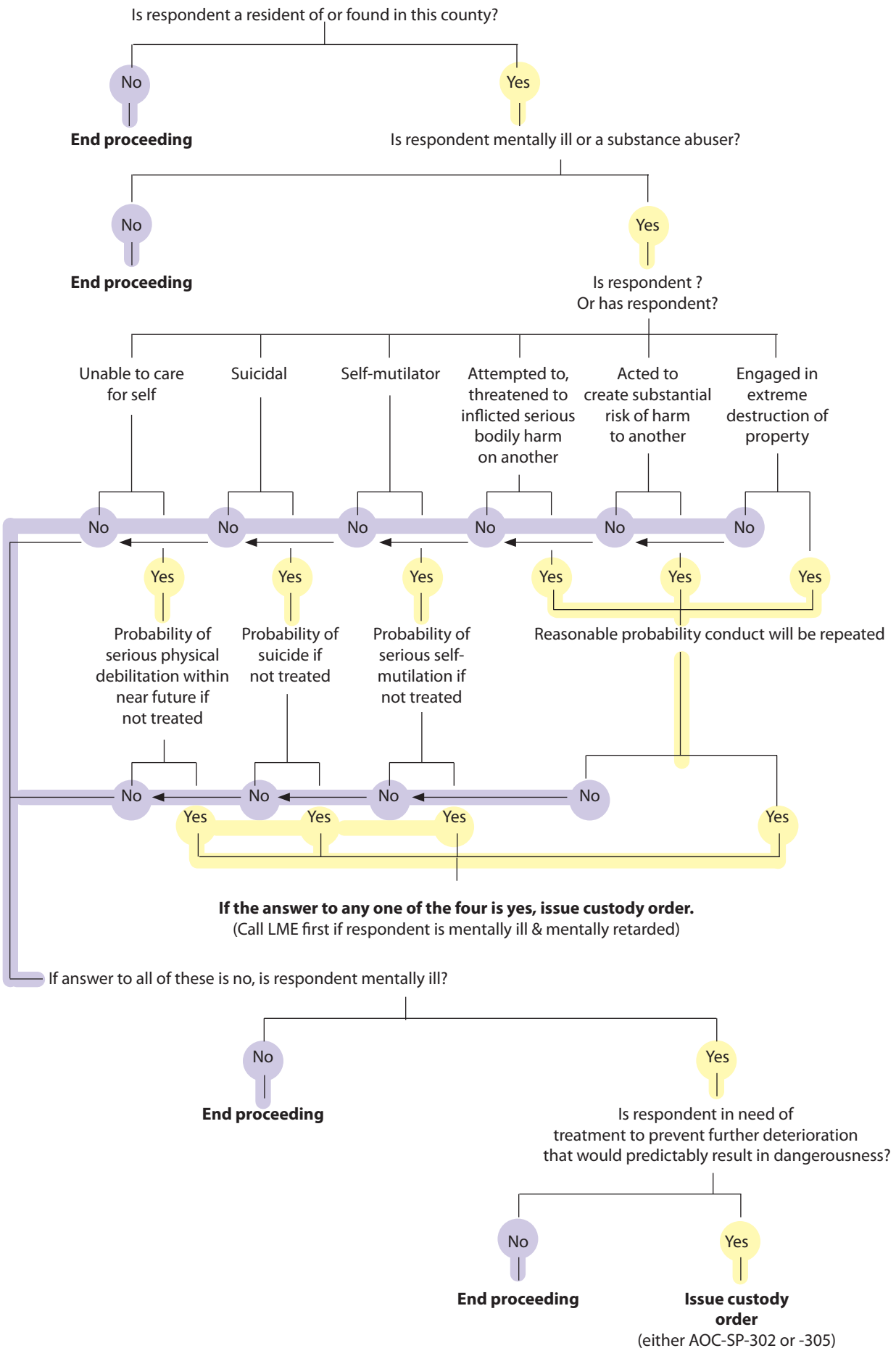Magistrate's Involuntary Commitment Decision Tree