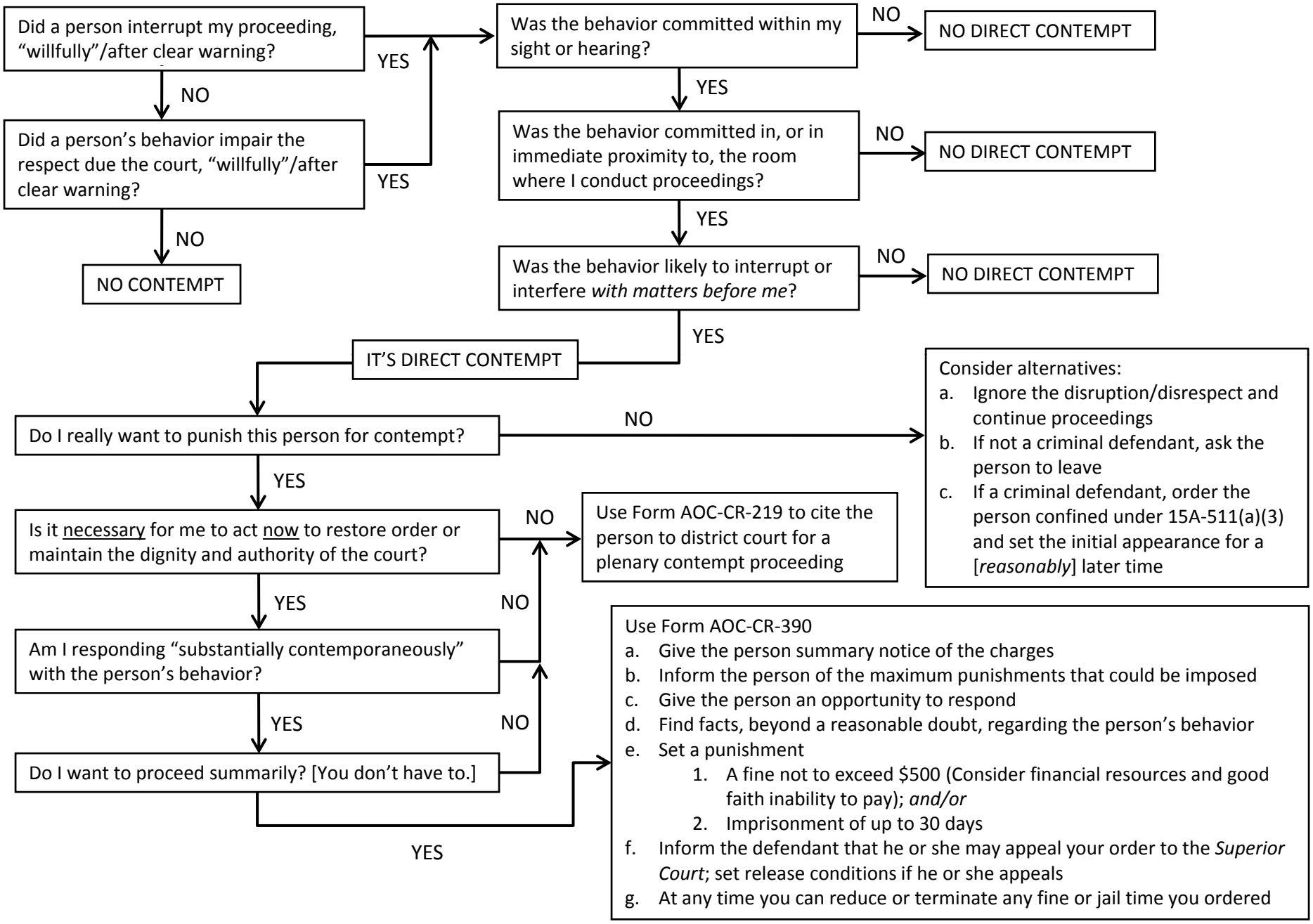# Magistrates' Guide to Criminal Contempt