Does Governmental Immunity Bar a Tort Claim Against a Local Government?

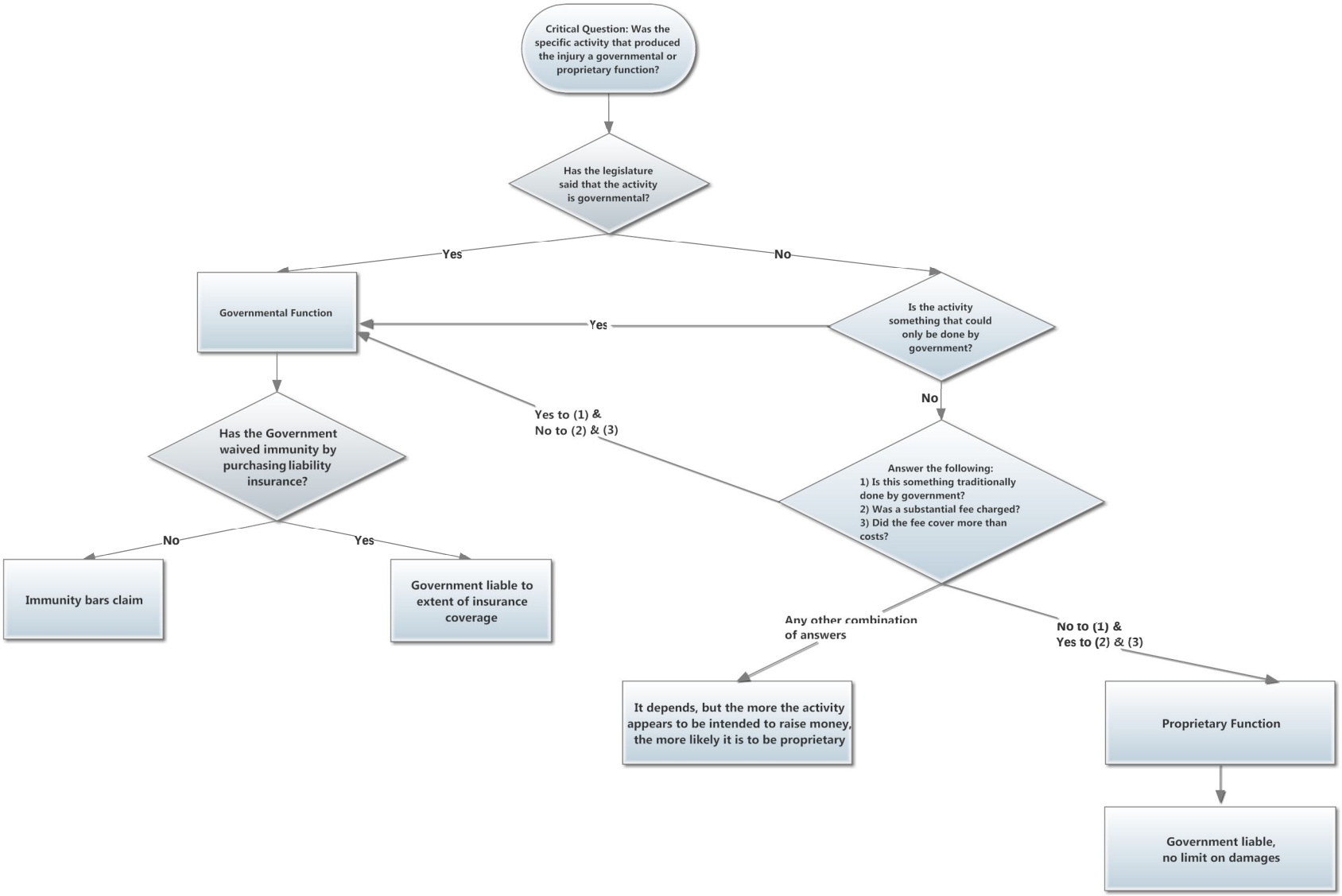

UNC SCHOOL OF GOVERNMENT