Consent & Notification for Medical Treatment of Foster Youth N.C.G.S. § 7B-903(c)

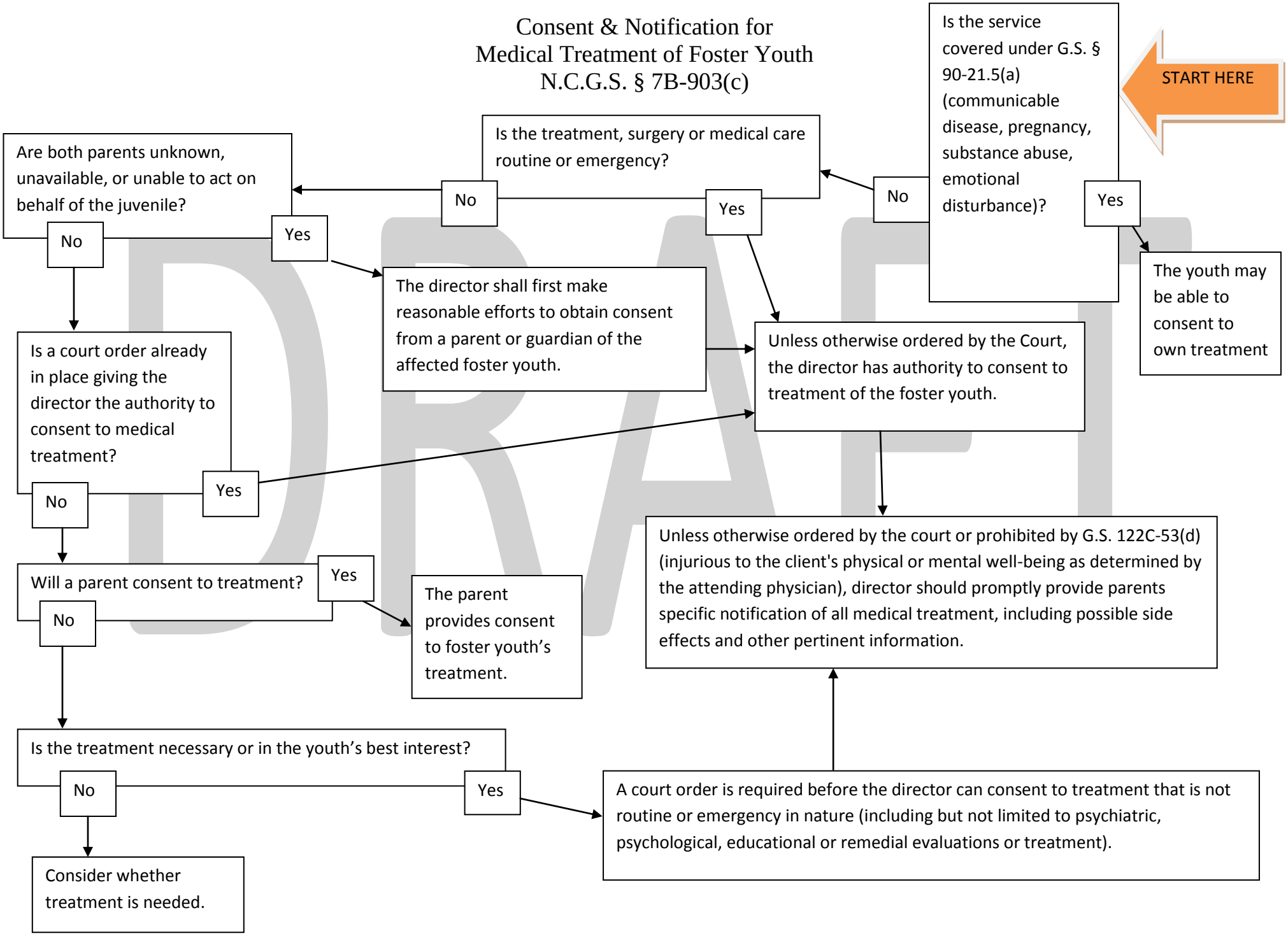

DRAFT