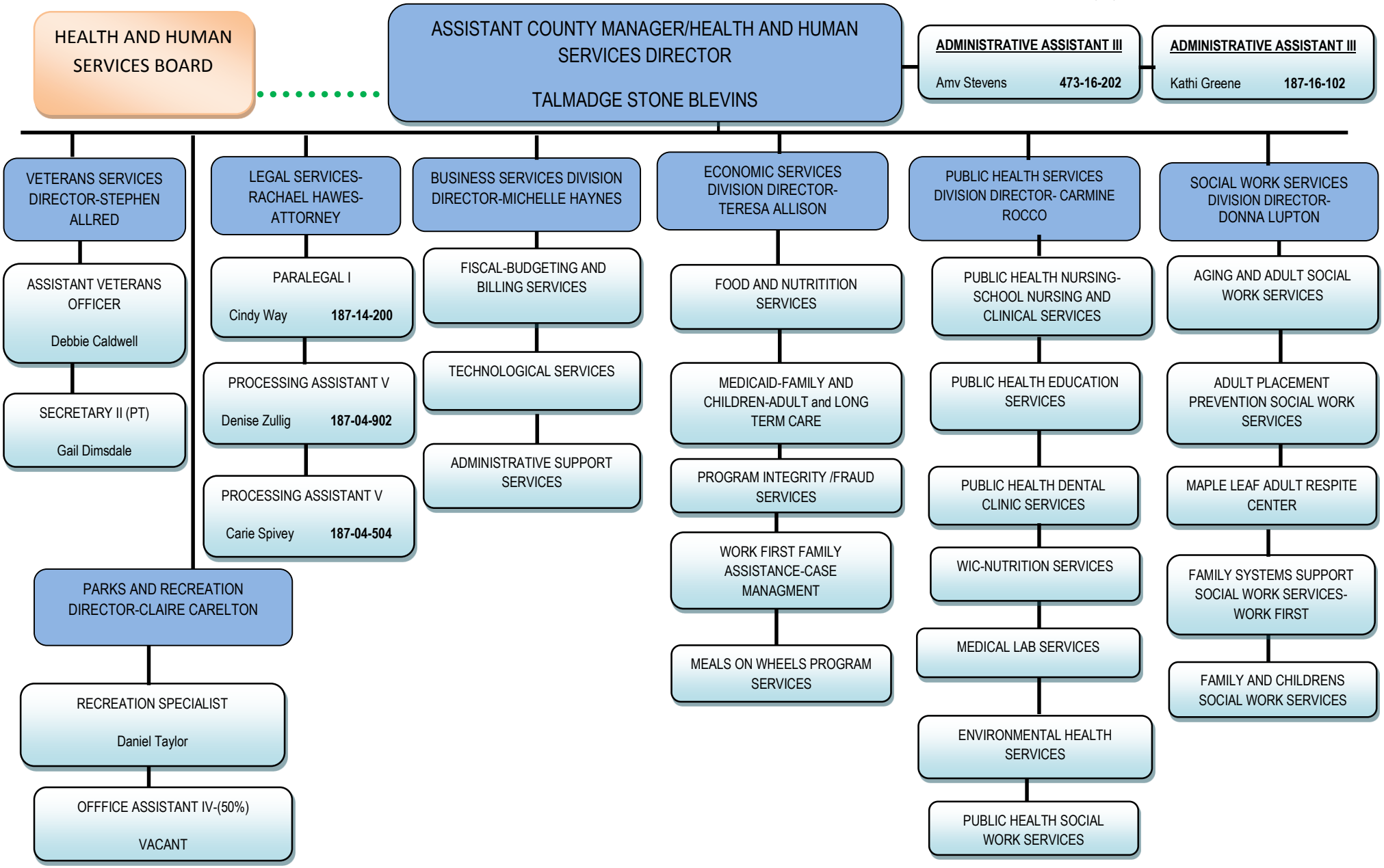HAYWOOD COUNTY HEALTH AND HUMAN SERVICES AGENCY 6/2/2015