

Transfer of an Existing Incompetency and Adult Guardianship Case from North Carolina to Another State (G.S. 35B-30)

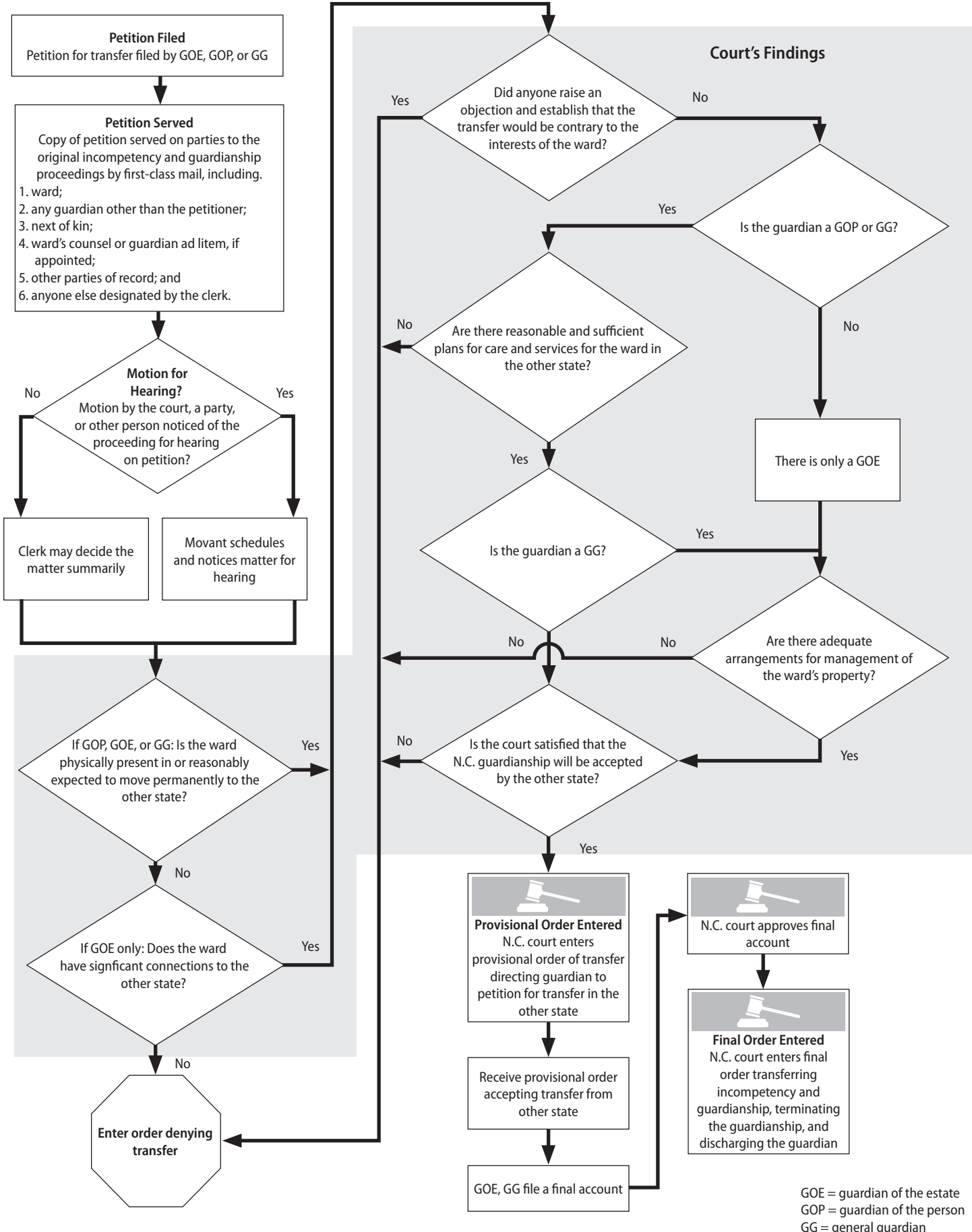

GOE = guardian of the estate
 GOP = guardian of the person
 GG = general guardian

Transfer of an Existing Incompetency and Adult Guardianship Case to North Carolina from Another State (G.S. 35B-31)

GOE = guardian of the estate
 GOP = guardian of the person
 GG = general guardian

