4. MAGISTRATE PROCEDURES FOR PROVIDING IMPLIED CONSENT NOTICE
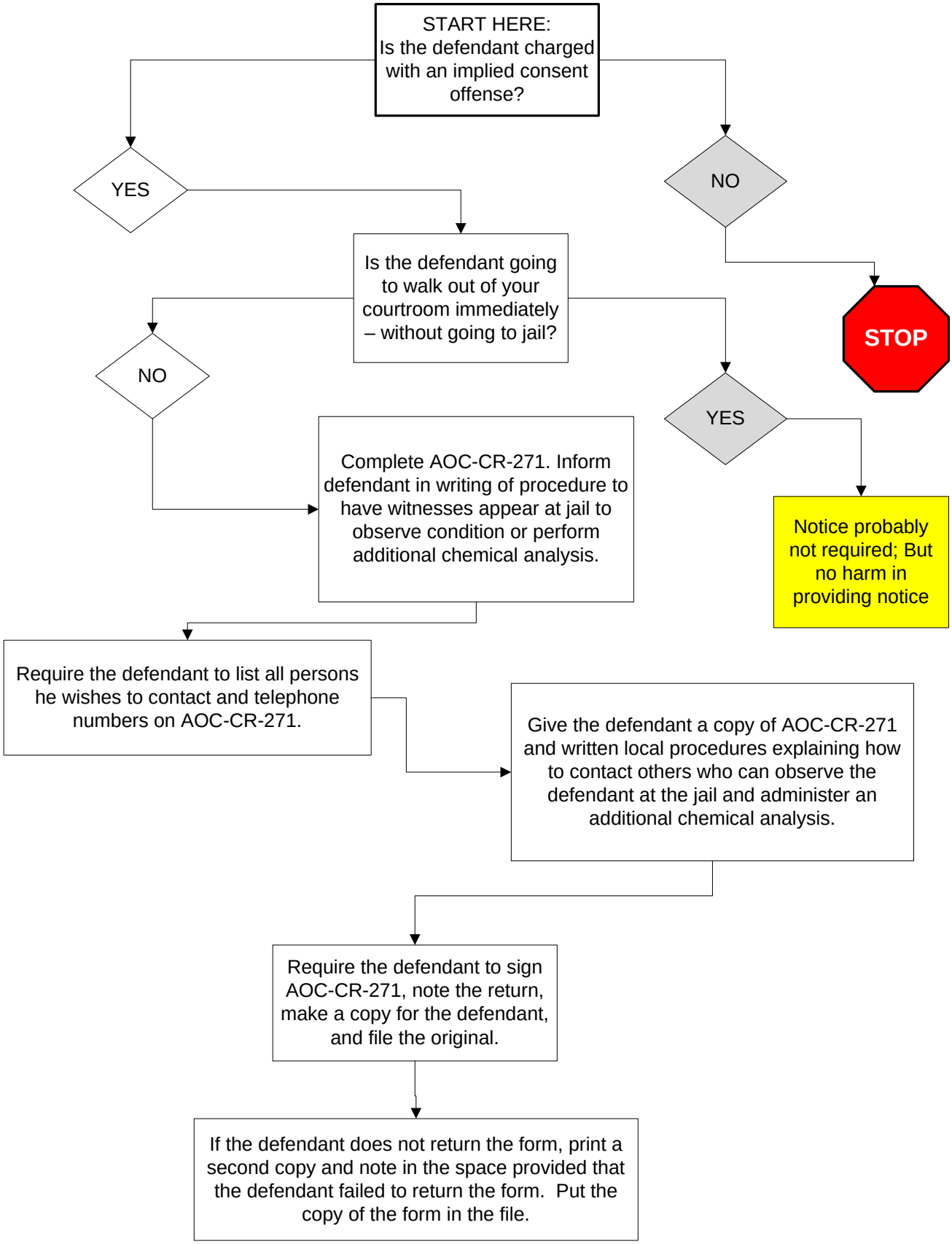
Shea R. Denning, School of Government