

Demographics, the Census, and a Bit about Redistricting

Blake Esselstyn
Mapfigure Consulting

Caroline Mackie
Poyner Spruill LLP

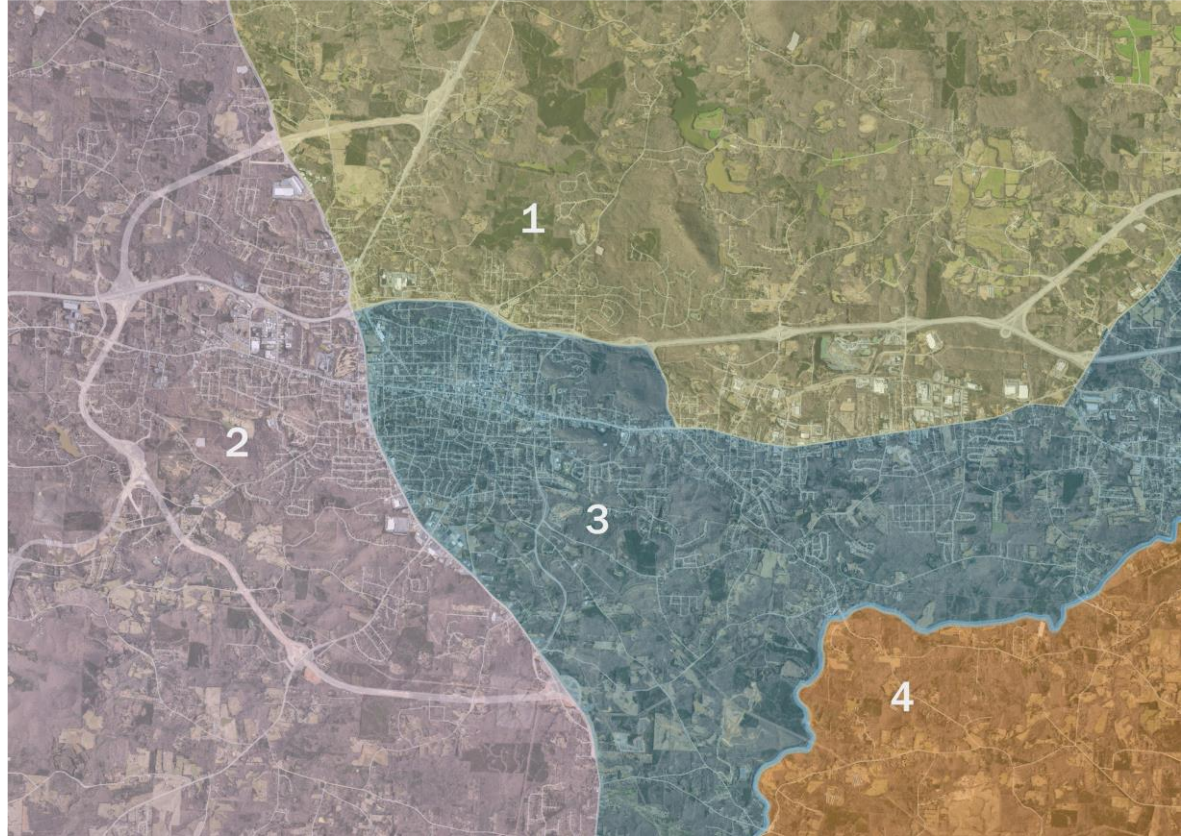

UNC School of Government
County Attorneys Conference
February 5, 2021

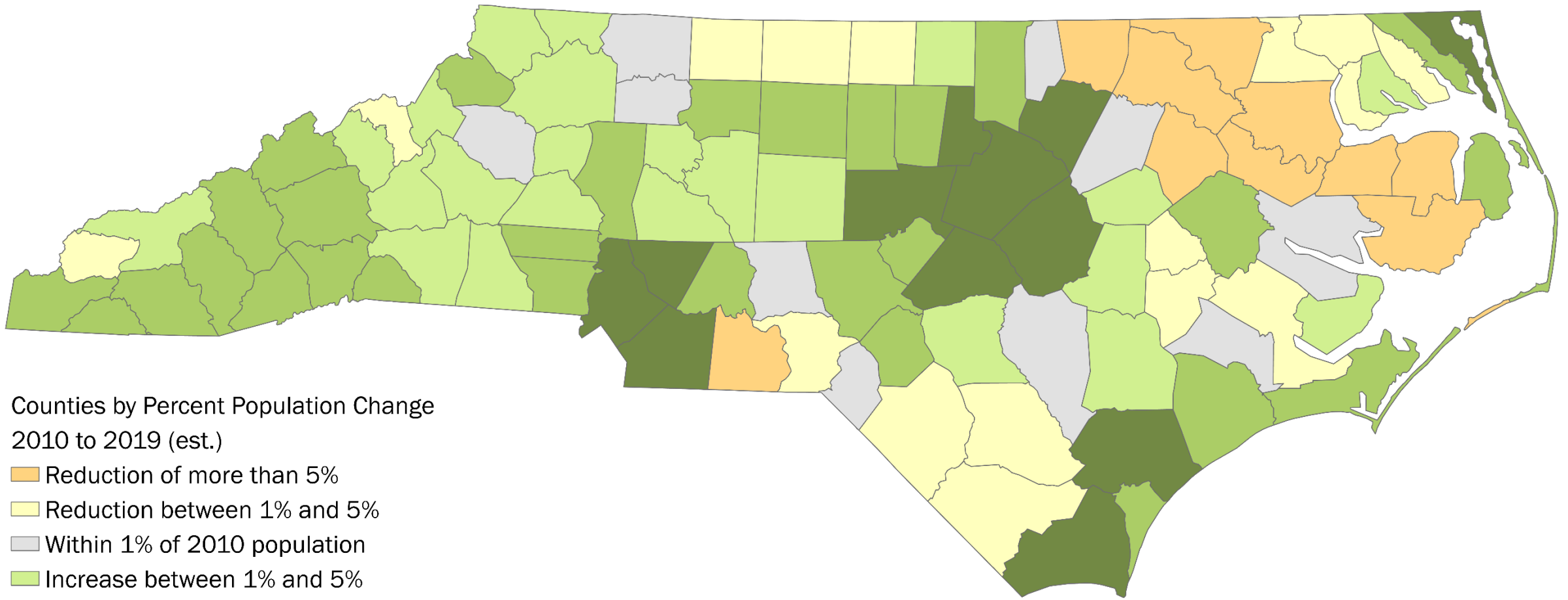

Counties by Percent Population Change
2010 to 2019 (est.)

- Reduction of more than 5%
- Reduction between 1% and 5%
- Within 1% of 2010 population
- Increase between 1% and 5%
- Increase between 5% and 15%
- Increase of more than 15%

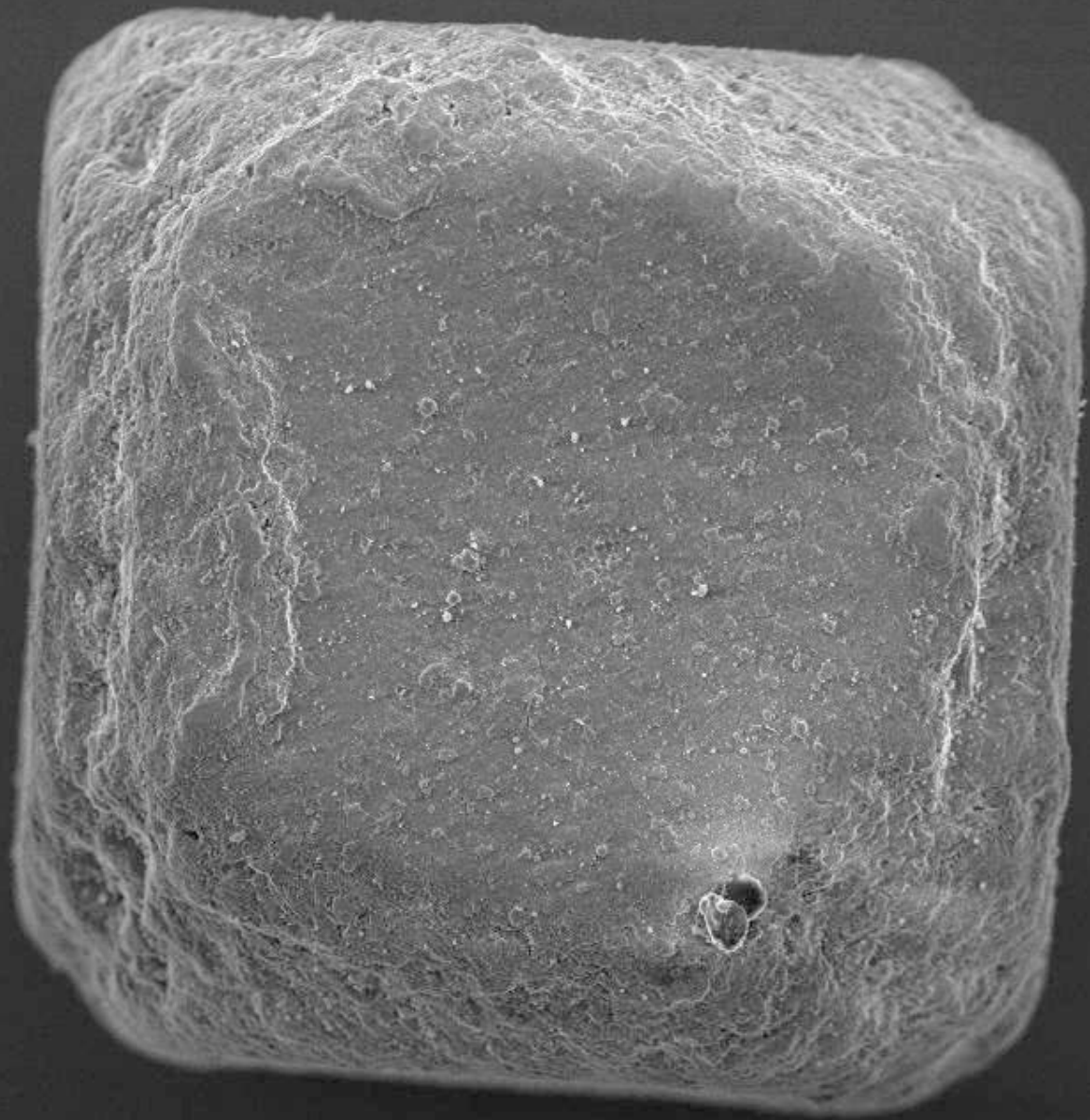

100 μ m



EHT = 10.00 kV

WD = 11.0 mm

I Probe = 200 pA

Signal A = SE1

Mag = 156 X

Reference Mag = Polaroid 545

Date : 4 Jun 2009

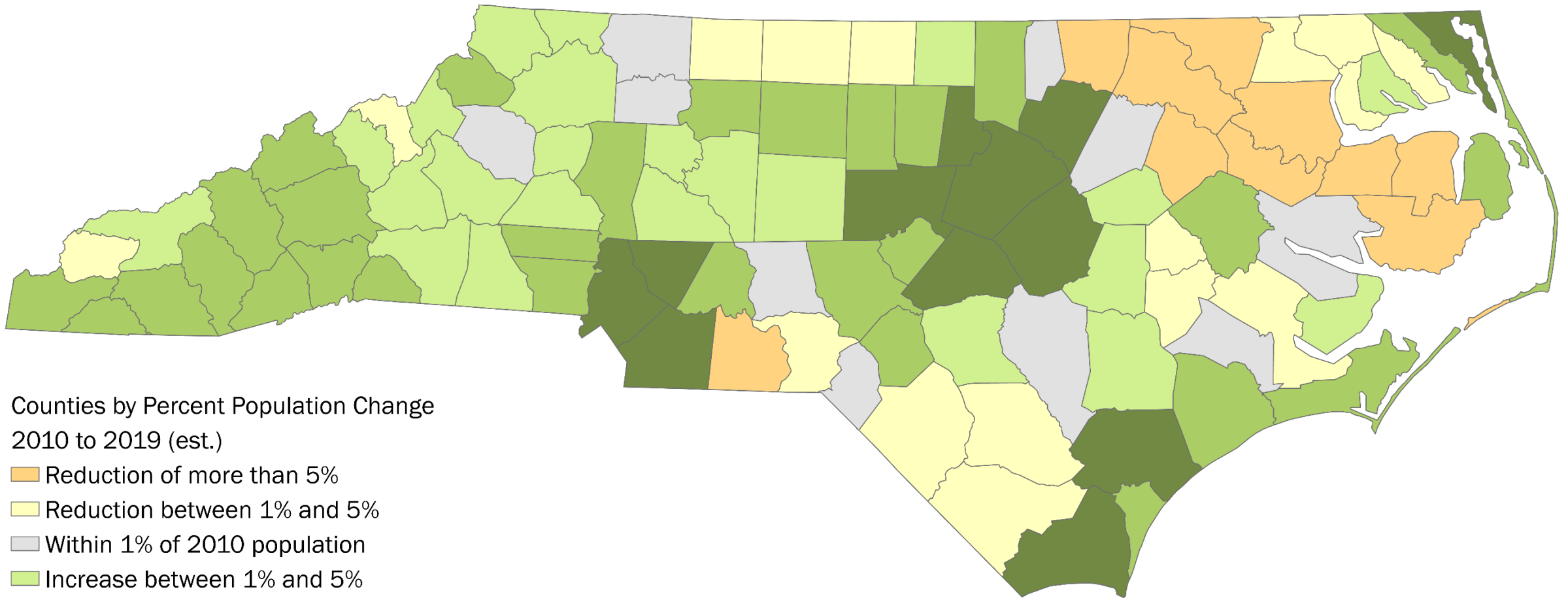

Counties by Percent Population Change
2010 to 2019 (est.)

- Reduction of more than 5%
- Reduction between 1% and 5%
- Within 1% of 2010 population
- Increase between 1% and 5%
- Increase between 5% and 15%
- Increase of more than 15%

Counties by Percent Population Change
2010 to 2019 (est.)

- Reduction of more than 5%
- Reduction between 1% and 5%
- Within 1% of 2010 population
- Increase between 1% and 5%
- Increase between 5% and 15%
- Increase of more than 15%

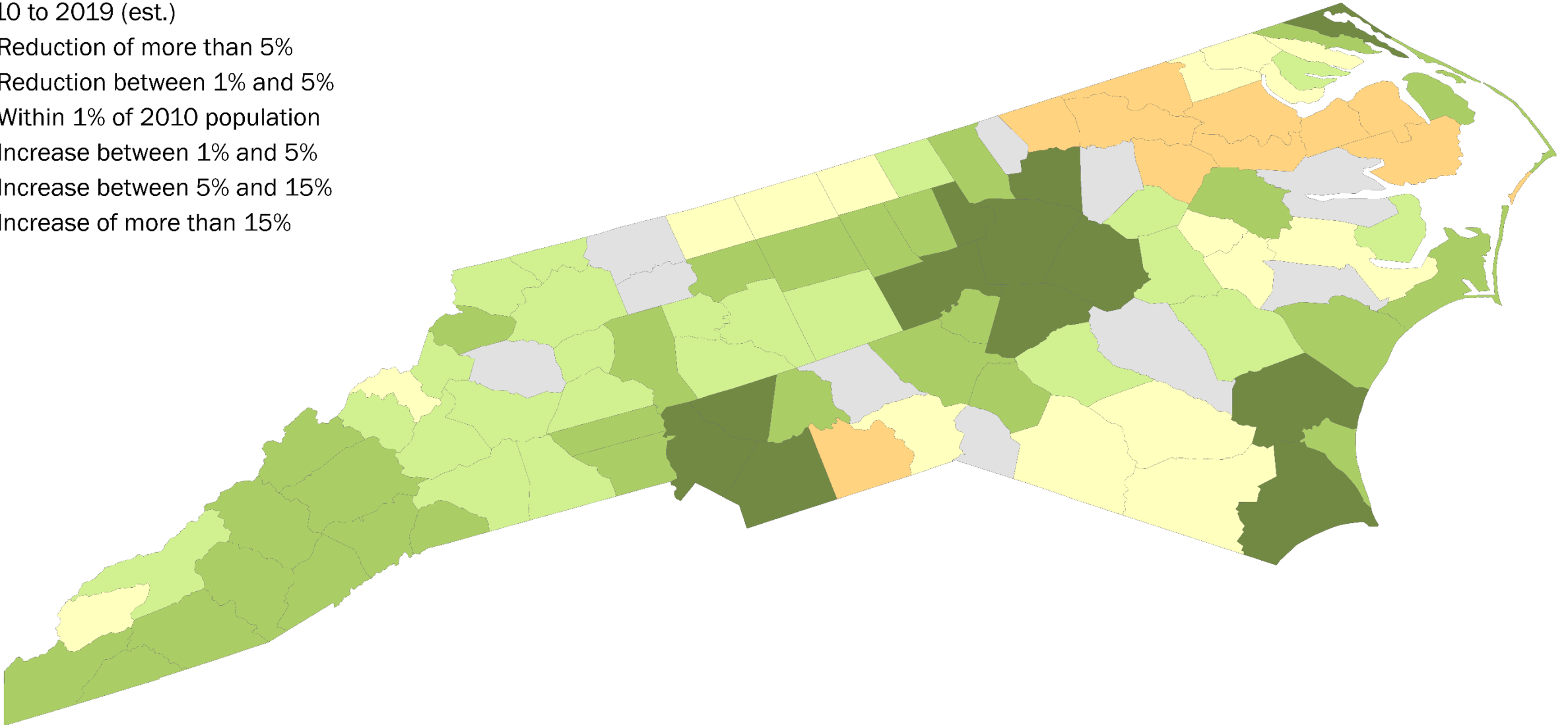

Counties by Percent Population Change
2010 to 2019 (est.)

- Reduction of more than 5%
- Reduction between 1% and 5%
- Within 1% of 2010 population
- Increase between 1% and 5%
- Increase between 5% and 15%
- Increase of more than 15%

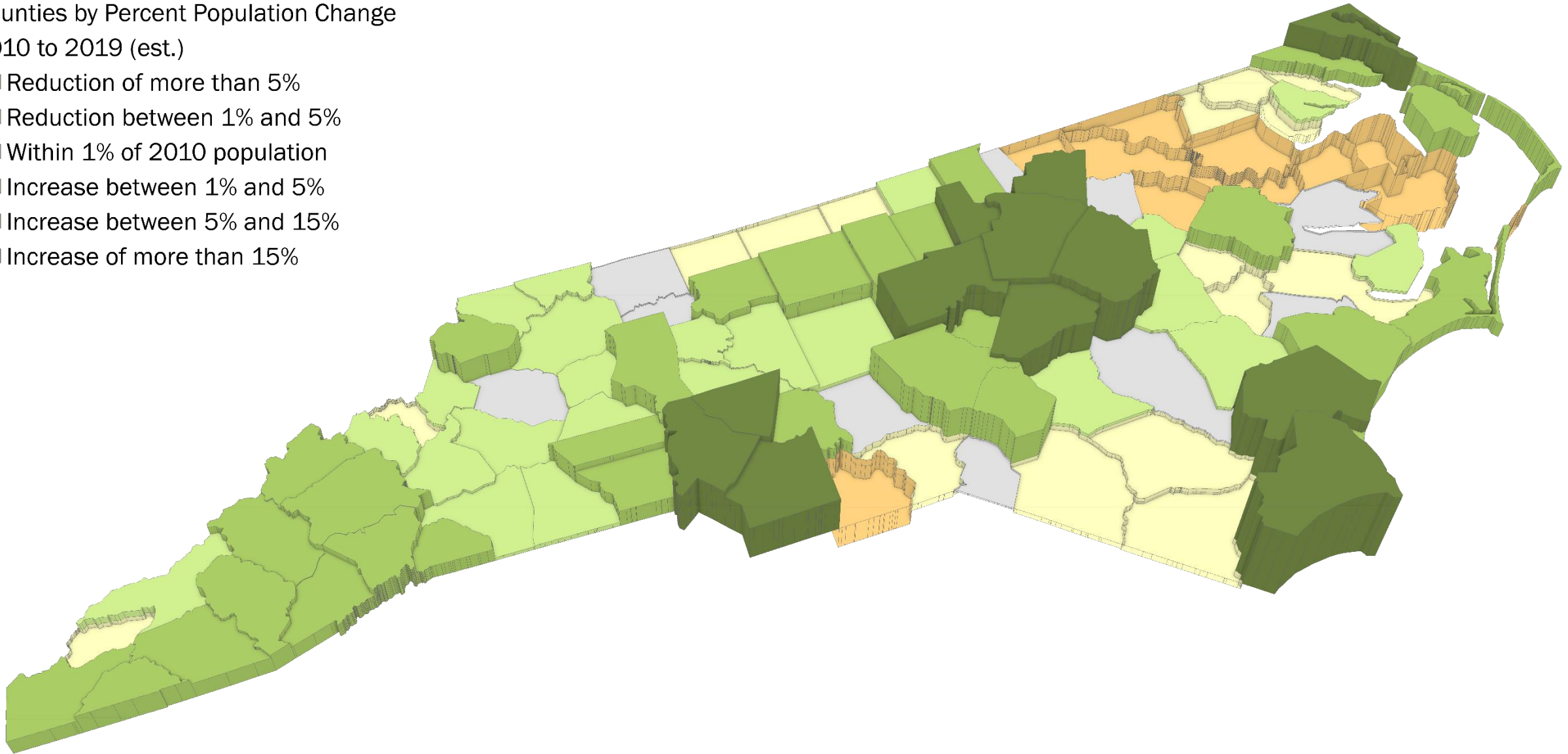

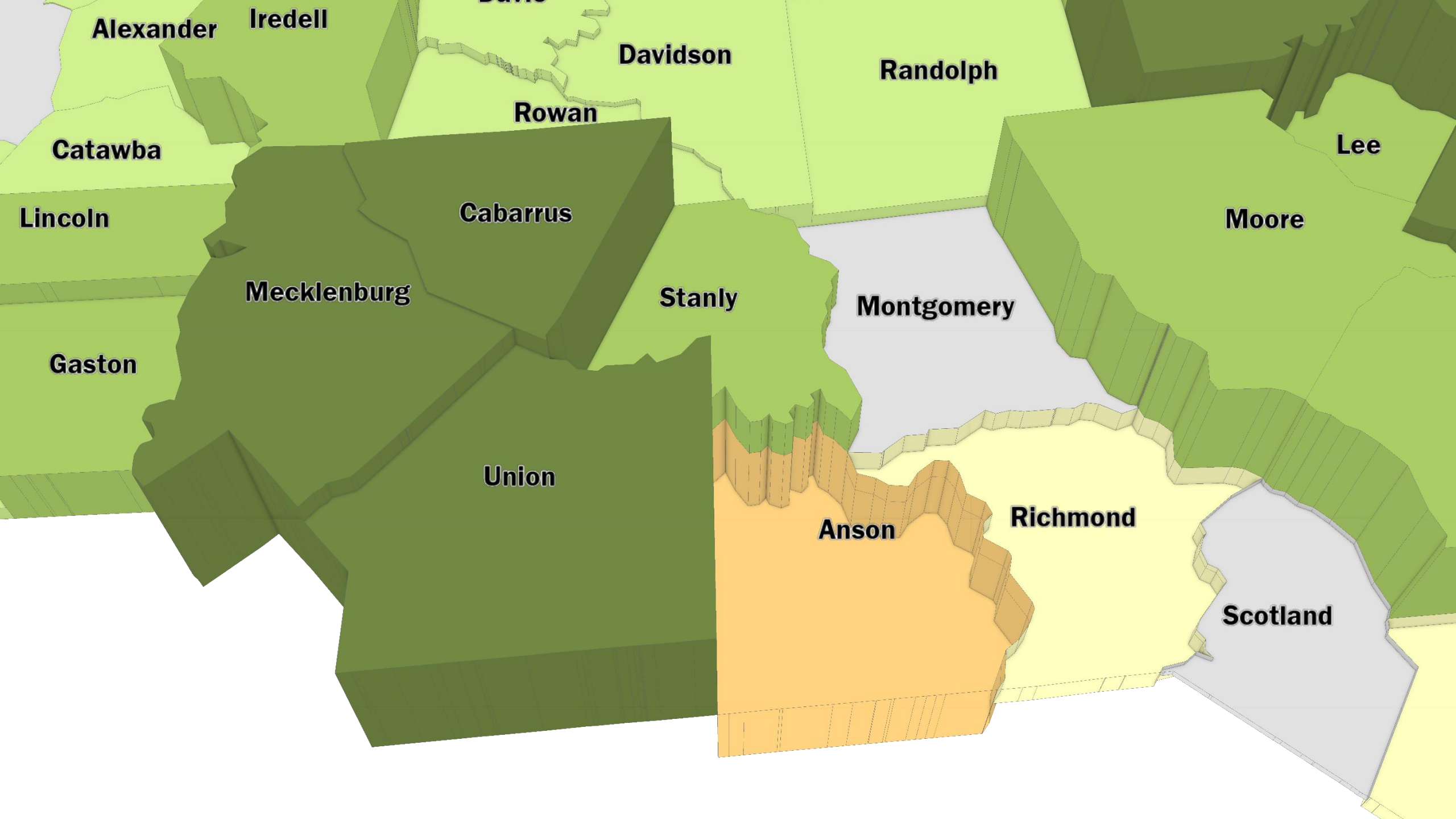

Alexander

Iredell

Davidson

Randolph

Rowan

Catawba

Lee

Lincoln

Cabarrus

Moore

Mecklenburg

Stanly

Montgomery

Gaston

Union

Anson

Richmond

Scotland

Counties by Percent Population Change
2010 to 2019 (est.)

- Reduction of more than 5%
- Reduction between 1% and 5%
- Within 1% of 2010 population
- Increase between 1% and 5%
- Increase between 5% and 15%
- Increase of more than 15%

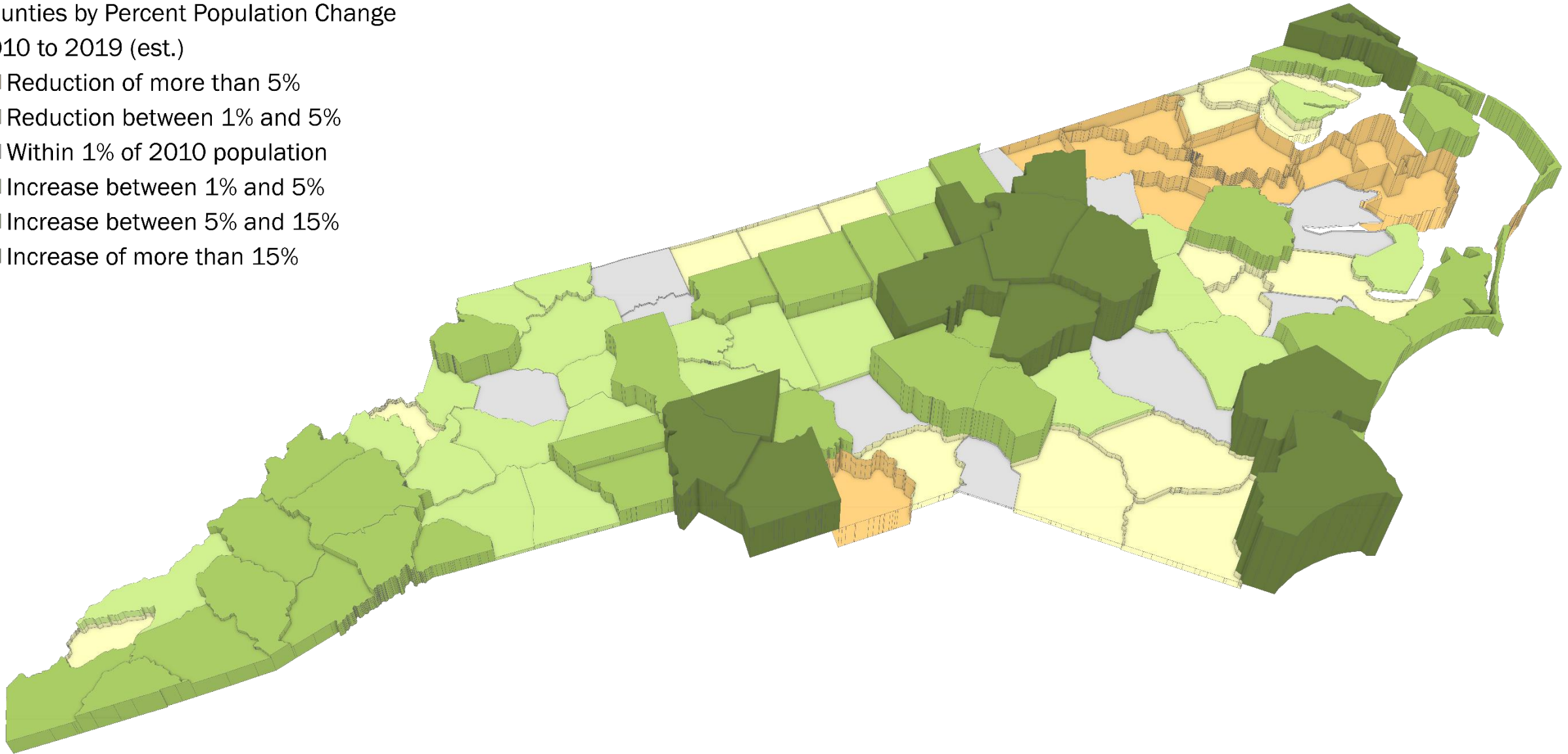

Counties by Percent Population Change
2010 to 2019 (est.)

- Reduction of more than 5%
- Reduction between 1% and 5%
- Within 1% of 2010 population
- Increase between 1% and 5%
- Increase between 5% and 15%
- Increase of more than 15%

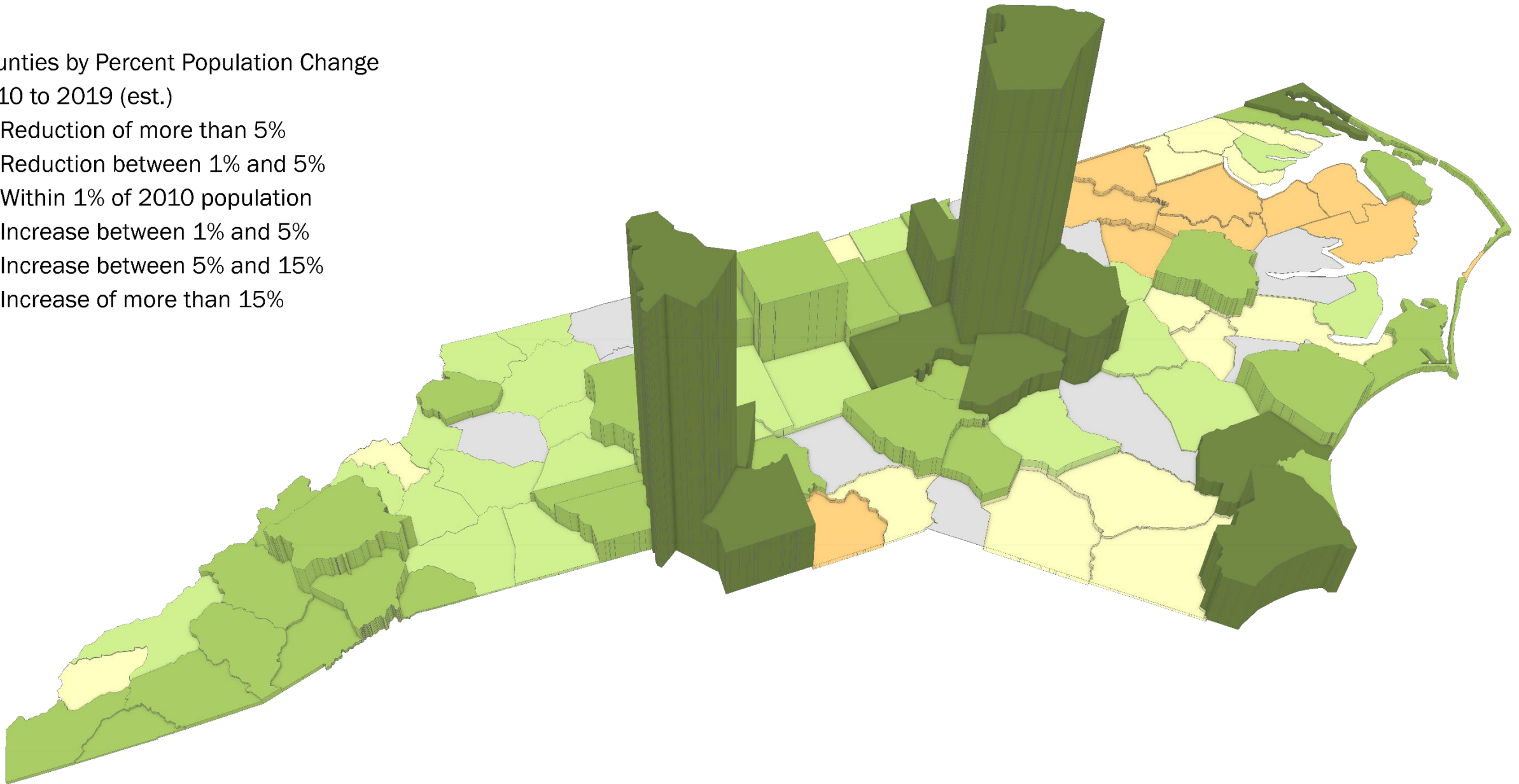

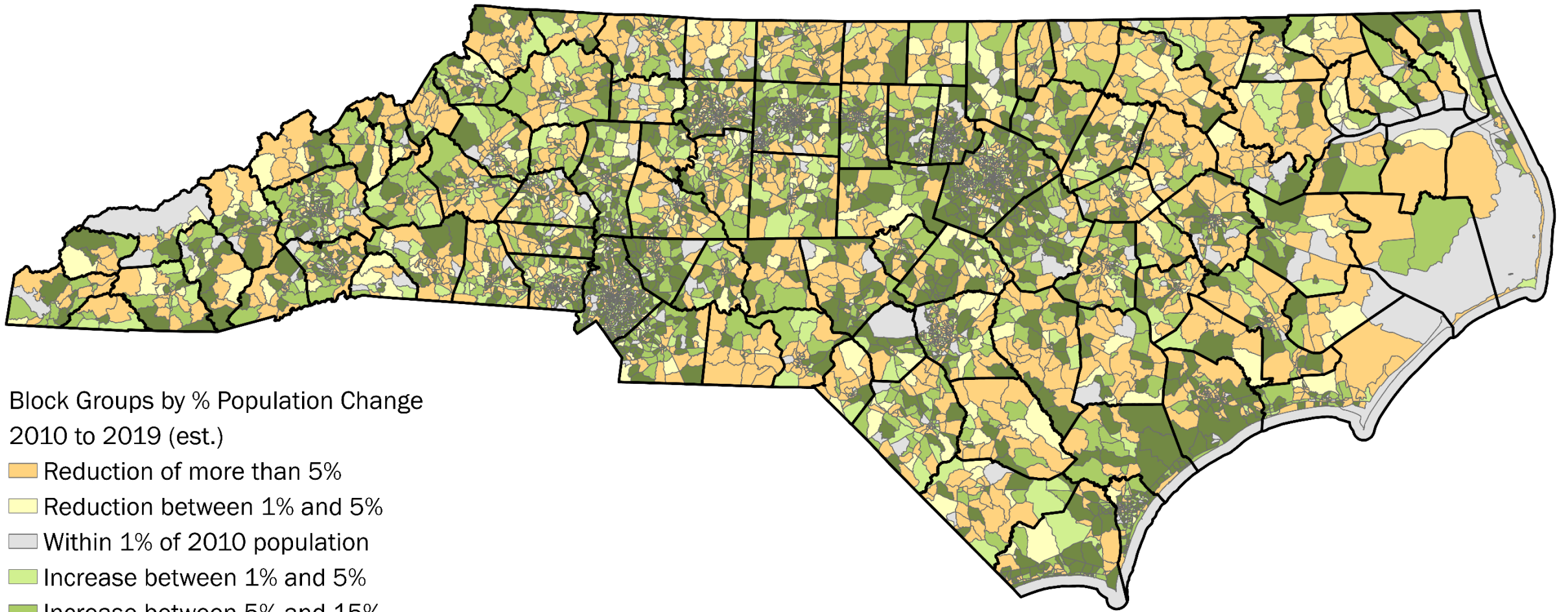

Block Groups by % Population Change
2010 to 2019 (est.)

- Reduction of more than 5%
- Reduction between 1% and 5%
- Within 1% of 2010 population
- Increase between 1% and 5%
- Increase between 5% and 15%
- Increase of more than 15%

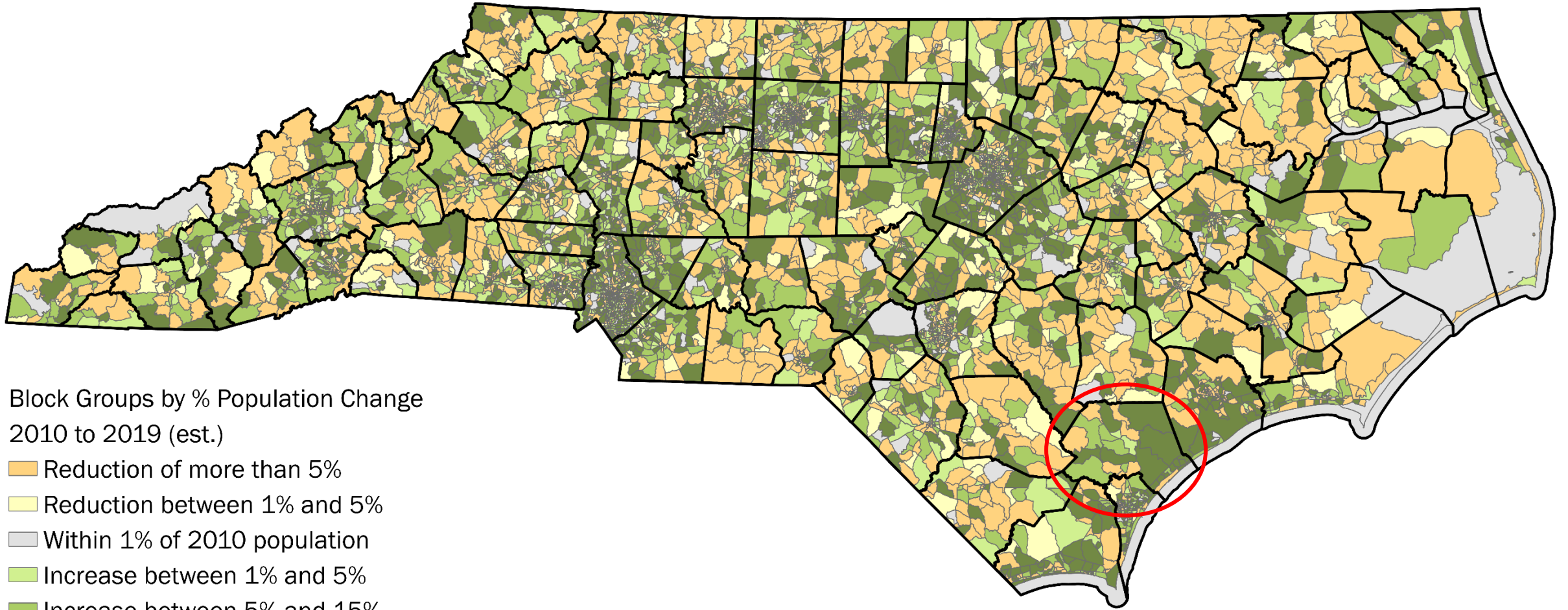

Block Groups by % Population Change
2010 to 2019 (est.)

- Orange Reduction of more than 5%
- Light Yellow Reduction between 1% and 5%
- Light Gray Within 1% of 2010 population
- Light Green Increase between 1% and 5%
- Medium Green Increase between 5% and 15%
- Dark Green Increase of more than 15%

Block Groups by % Population Change

2010 to 2019 (est.)

- Reduction of more than 5%
- Reduction between 1% and 5%
- Within 1% of 2010 population
- Increase between 1% and 5%
- Increase between 5% and 15%
- Increase of more than 15%

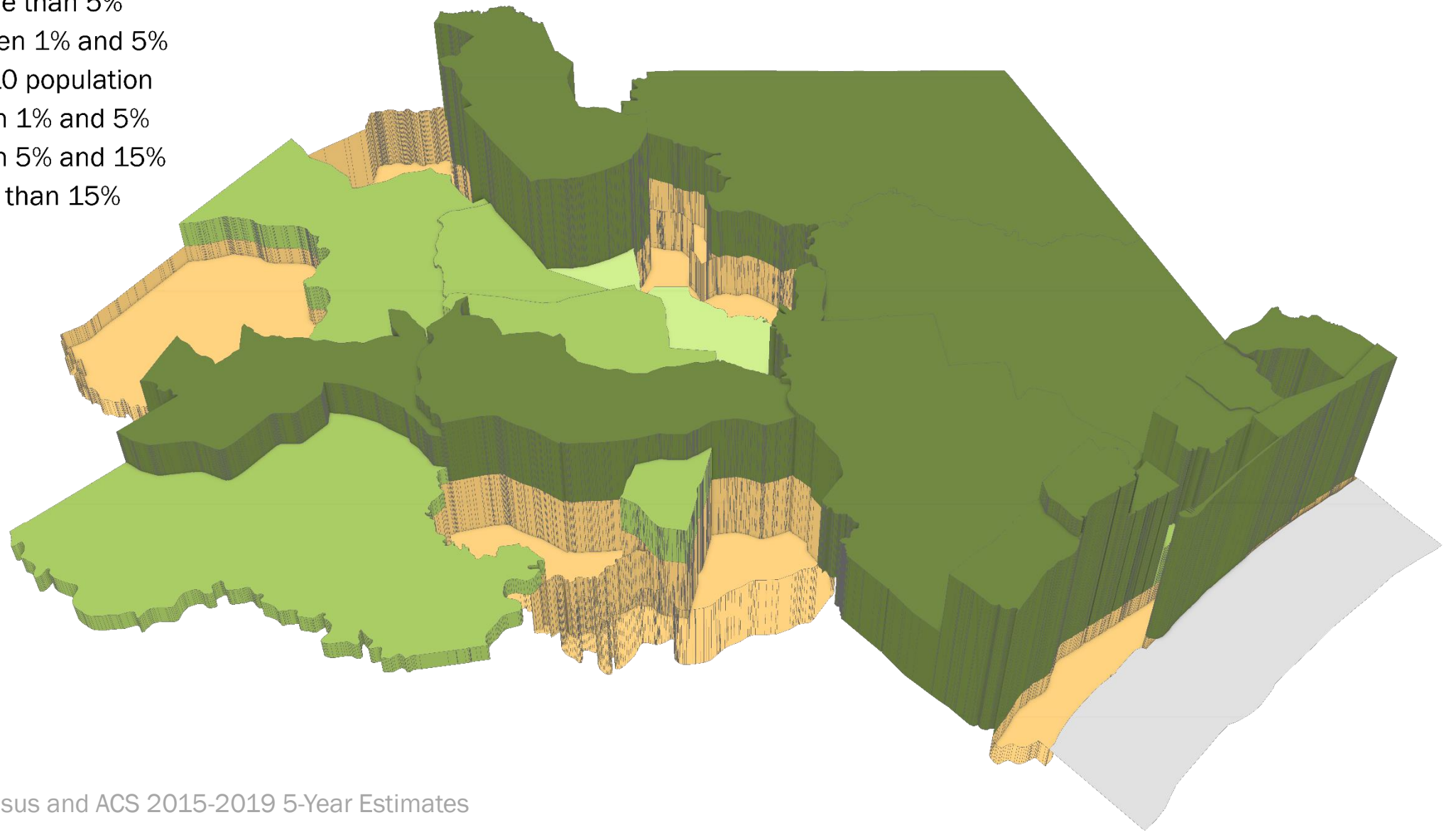

Source: 2010 US Census and ACS 2015-2019 5-Year Estimates



Race and Ethnicity

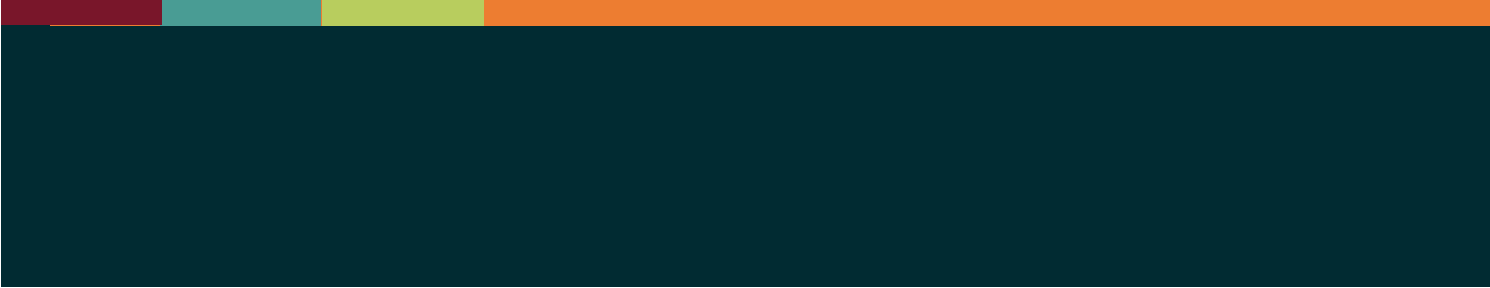

Race and Ethnicity

Looking especially at the county level

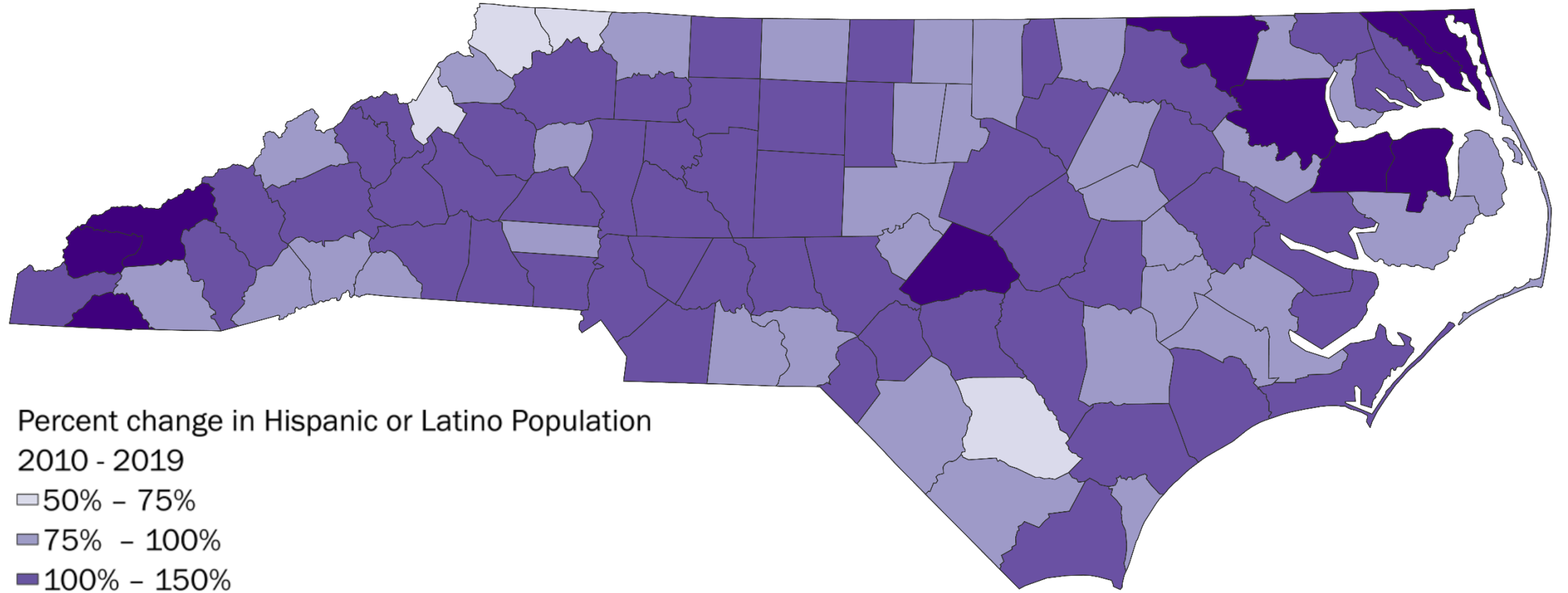

Percent change in Hispanic or Latino Population

2010 - 2019

- 50% - 75%
- 75% - 100%
- 100% - 150%
- 150% - 180%

Percent change in Hispanic or Latino Population
2010 - 2019

- 50% - 75%
- 75% - 100%
- 100% - 150%
- 150% - 180%

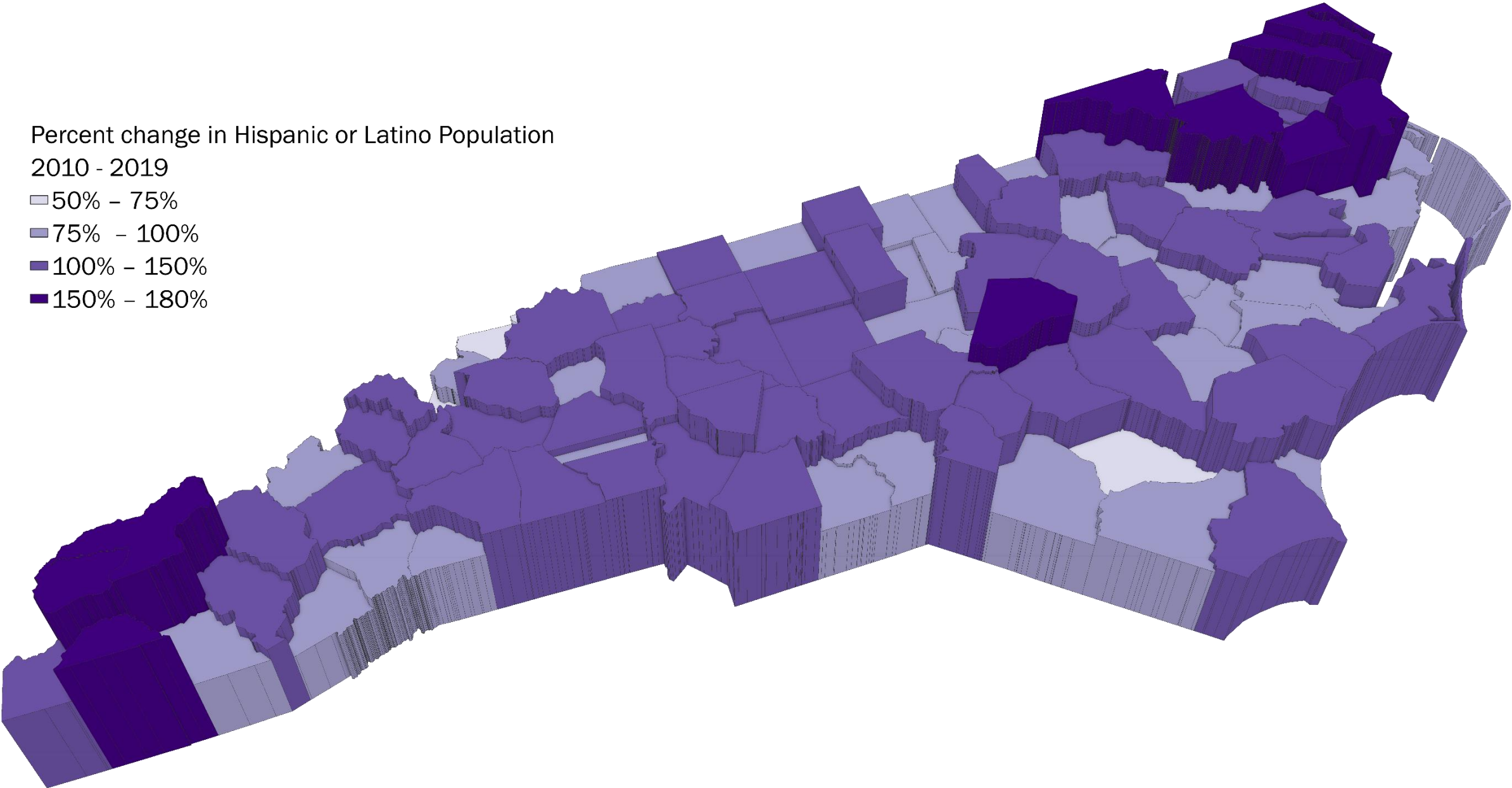

Source: 2010 US Census and 2019 Annual Population County Estimates

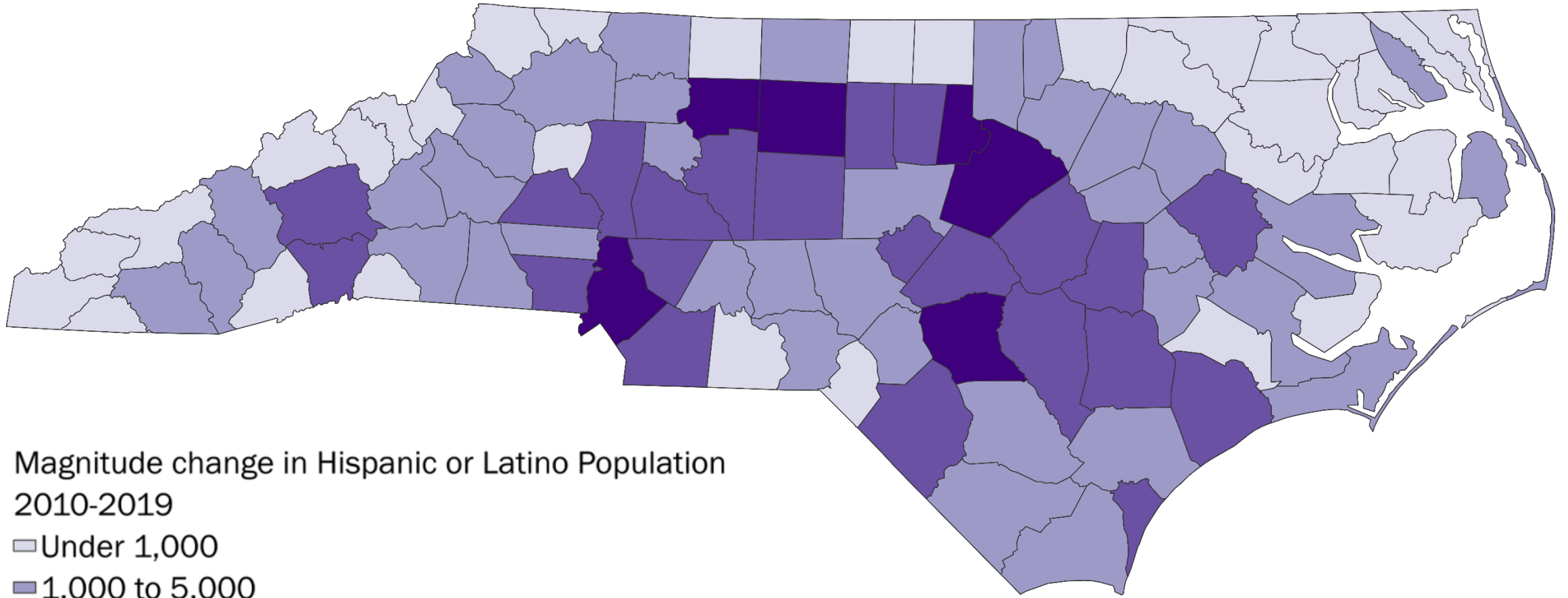

Magnitude change in Hispanic or Latino Population

2010-2019

- Under 1,000
- 1,000 to 5,000
- 5,000 to 20,000
- Above 20,000

Magnitude change in Hispanic or Latino Population

2010-2019

- Under 1,000
- 1,000 to 5,000
- 5,000 to 20,000
- Above 20,000

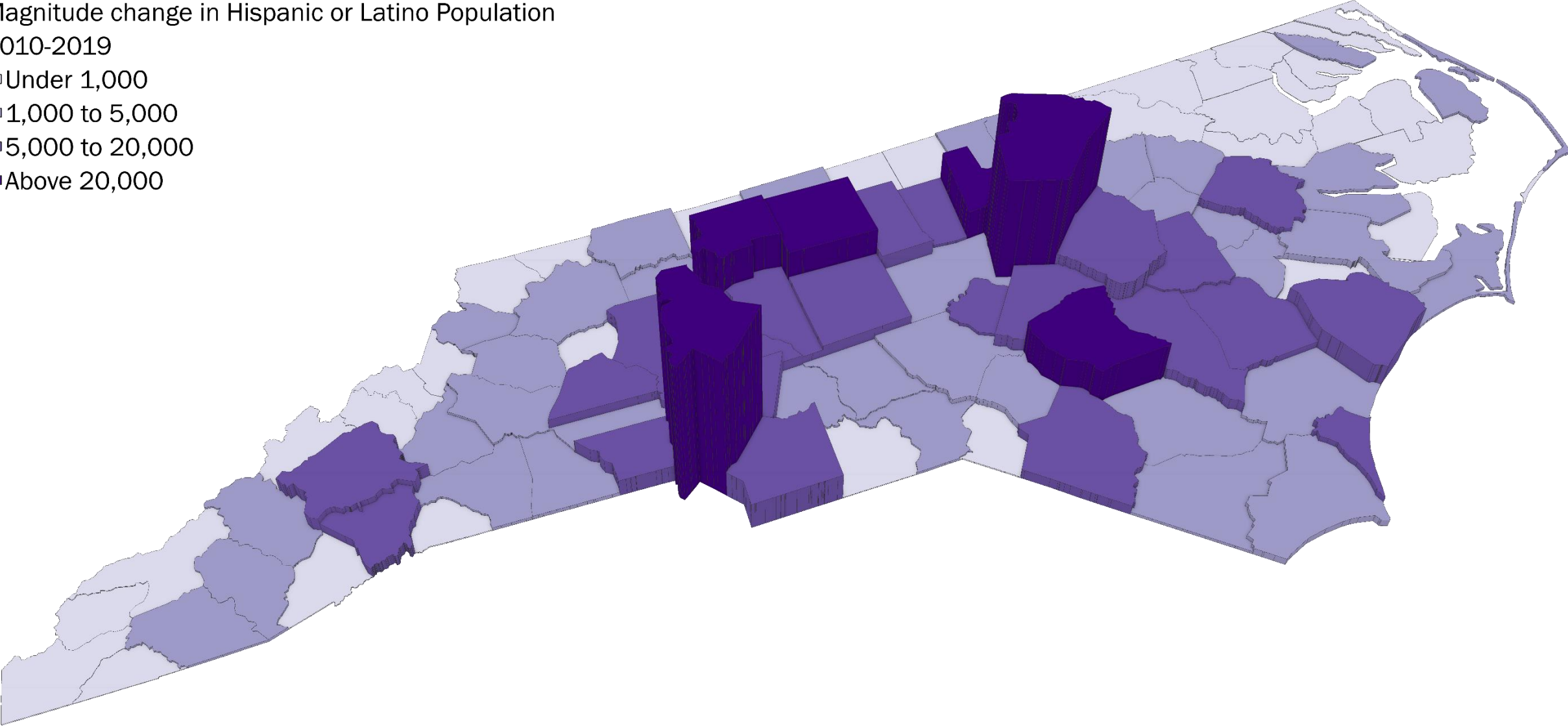

Source: 2010 US Census and 2019 Annual Population County Estimates

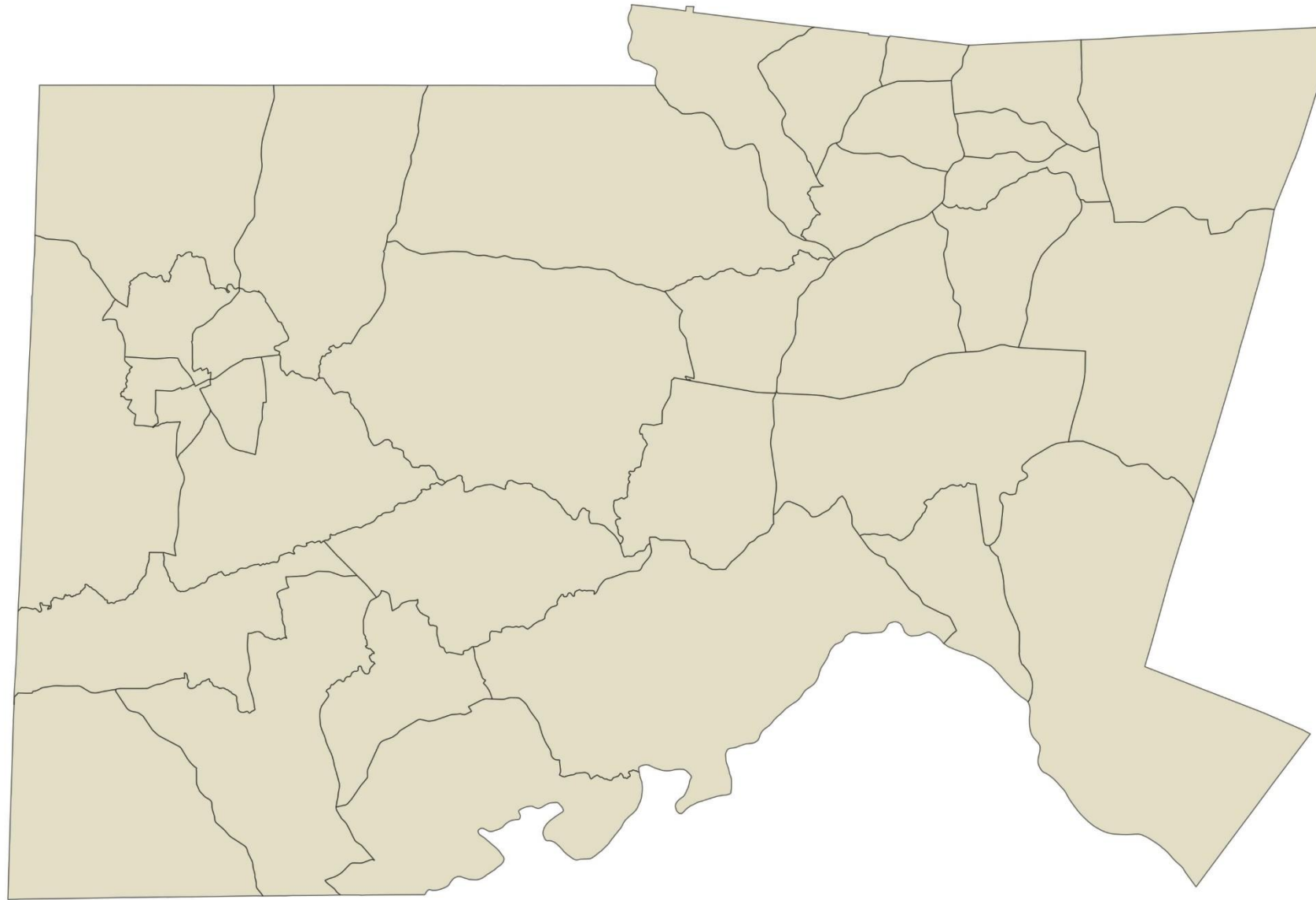

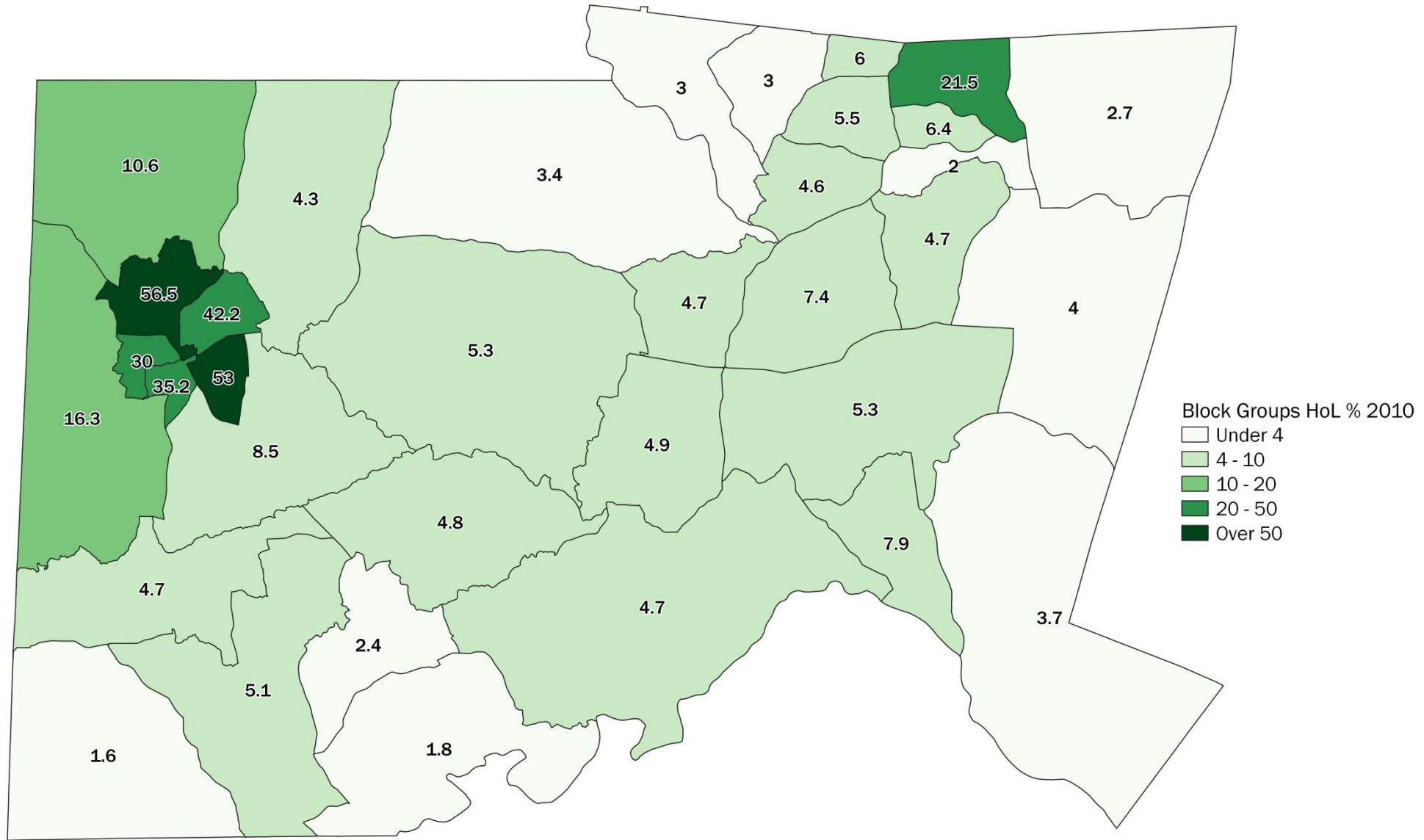

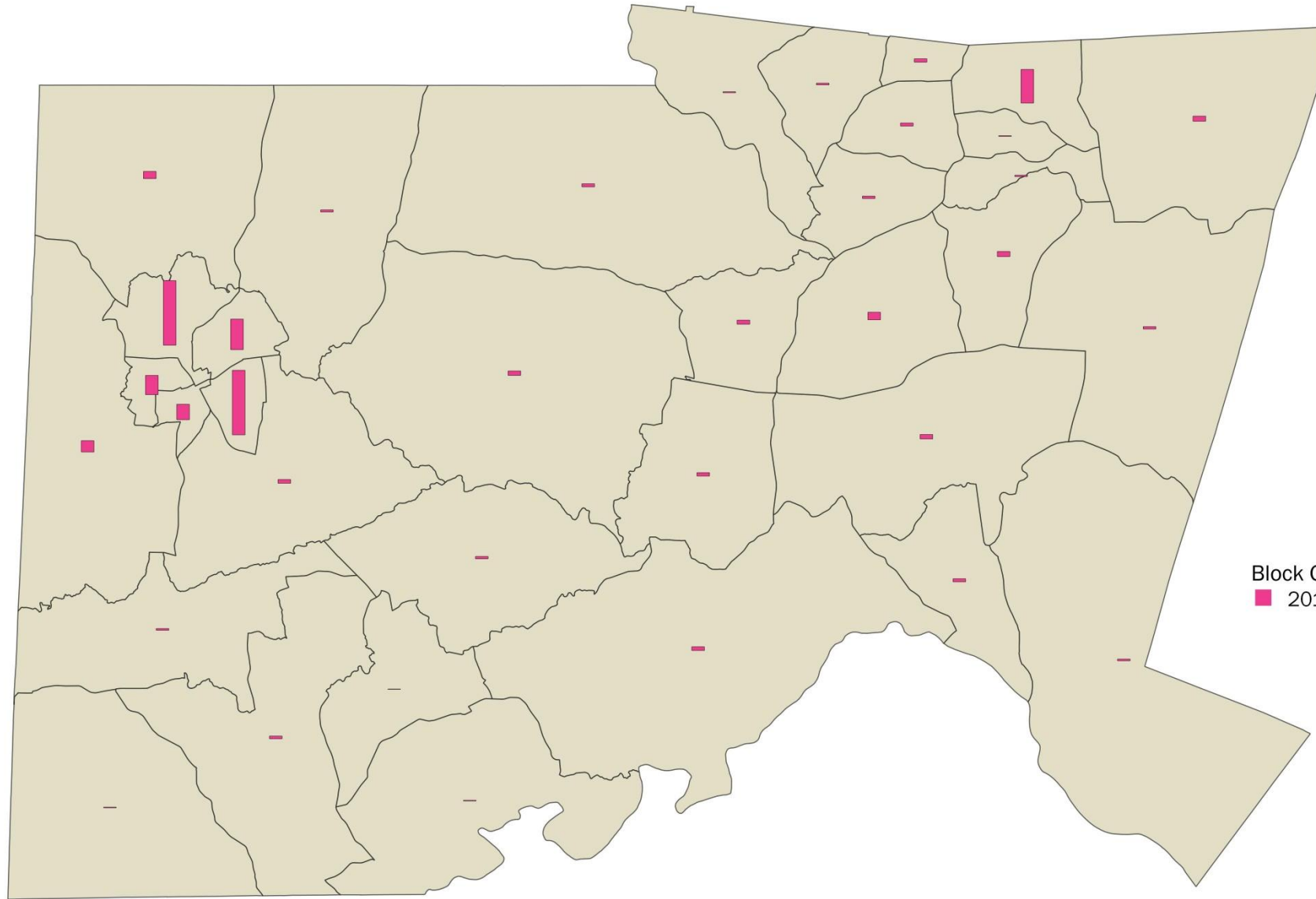

Block Groups 2010
■ 2010 Hispanic or Latino Total

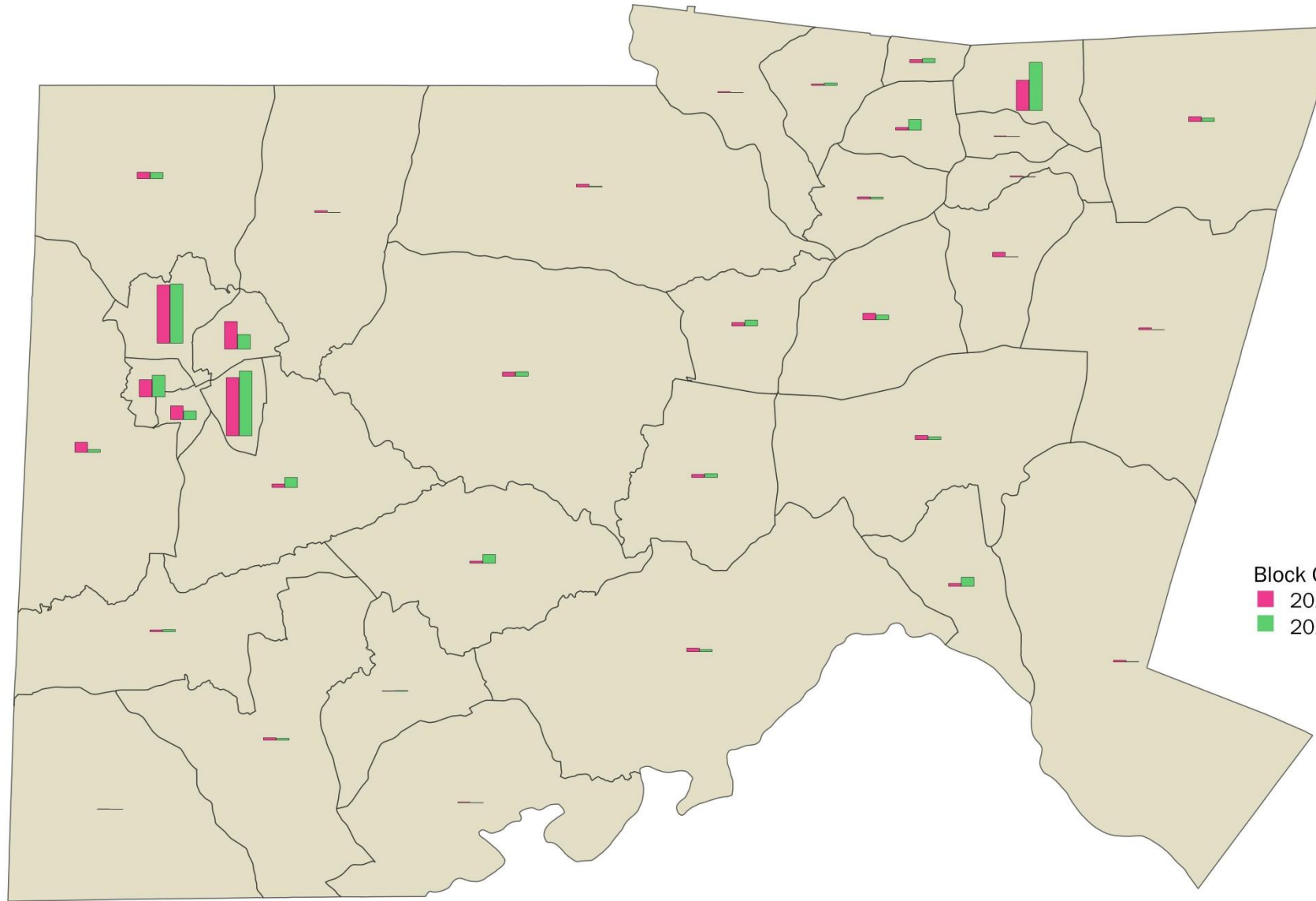

Block Groups 2010 vs. 2018
■ 2010 Hispanic or Latino Total
■ 2018 Hispanic or Latino Total



Census 2020

"Normal" Scenario

2022 Elections
(County)

Filing

Typical Census
Data Delivery

Redistricting Data



"Normal" Scenario

Typical County
Redistricting Window

(~27 Weeks for Counties)



2022 Elections
(County)

Filing



Typical Census
Data Delivery

Redistricting Data

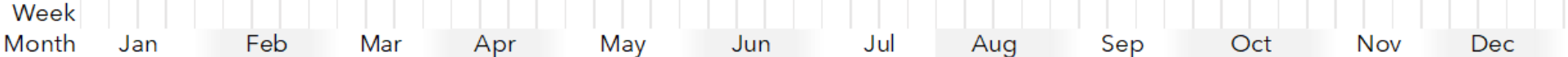

Year

2021

Pandemic-Adjusted Scenario

Typical County
Redistricting Window

(~27 Weeks for Counties)

2022 Elections
(County)

Filing

Typical Census
Data Delivery

Redistricting Data



Pandemic-Adjusted Scenario

(As of Feb. 1)

Typical County
Redistricting Window

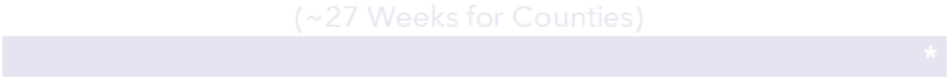

2022 Elections
(County)



Delayed Census Data
Delivery (Details TBD)



Typical Census
Data Delivery



Pandemic-Adjusted Scenario

(As of Feb. 1)

Truncated County
Redistricting Window

(at most 10 weeks)
*

Typical County
Redistricting Window

(~27 Weeks for Counties)
*

2022 Elections
(County)

Filing

Delayed Census Data
Delivery (Details TBD)

Redistricting Data

Typical Census
Data Delivery

Redistricting Data



Providing accurate data



Safeguarding individual privacy

Data	Quality		Bnae	Kegouqe
Dada	Qualitg		Vrkk	Jzcfkdy
Data	Qaality		Dncb	PrhvBln
Dzte	Qvality		Dncb	Prtnavy
Dfha	Quapyti		Tgta	Ppijacy
Tgta	Qucjity		Dfha	Pnjvico
Dncb	Qhulitn		Dzhe	Njivaci
Ntue	Quevdto		Dzte	Privacy
Vrkk	Zuhnvry		Dada	Privacg
Bnaq	Denorbe		Data	Privacy

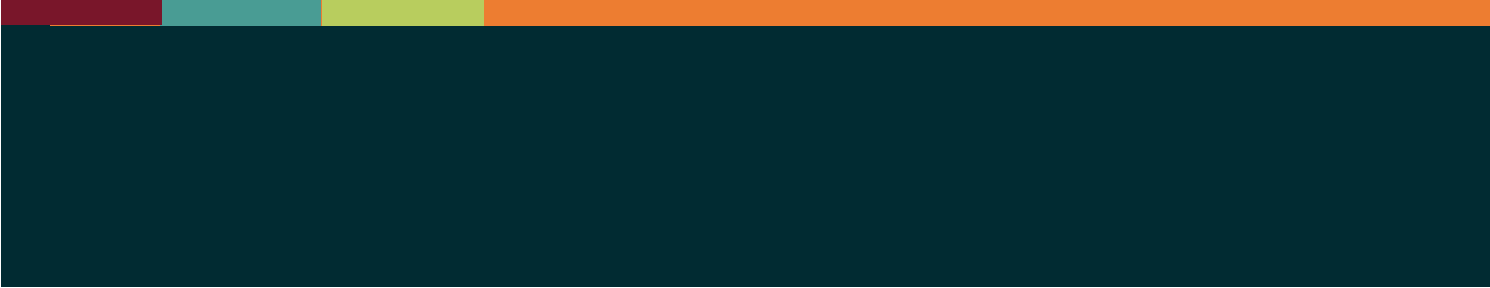

Redistricting

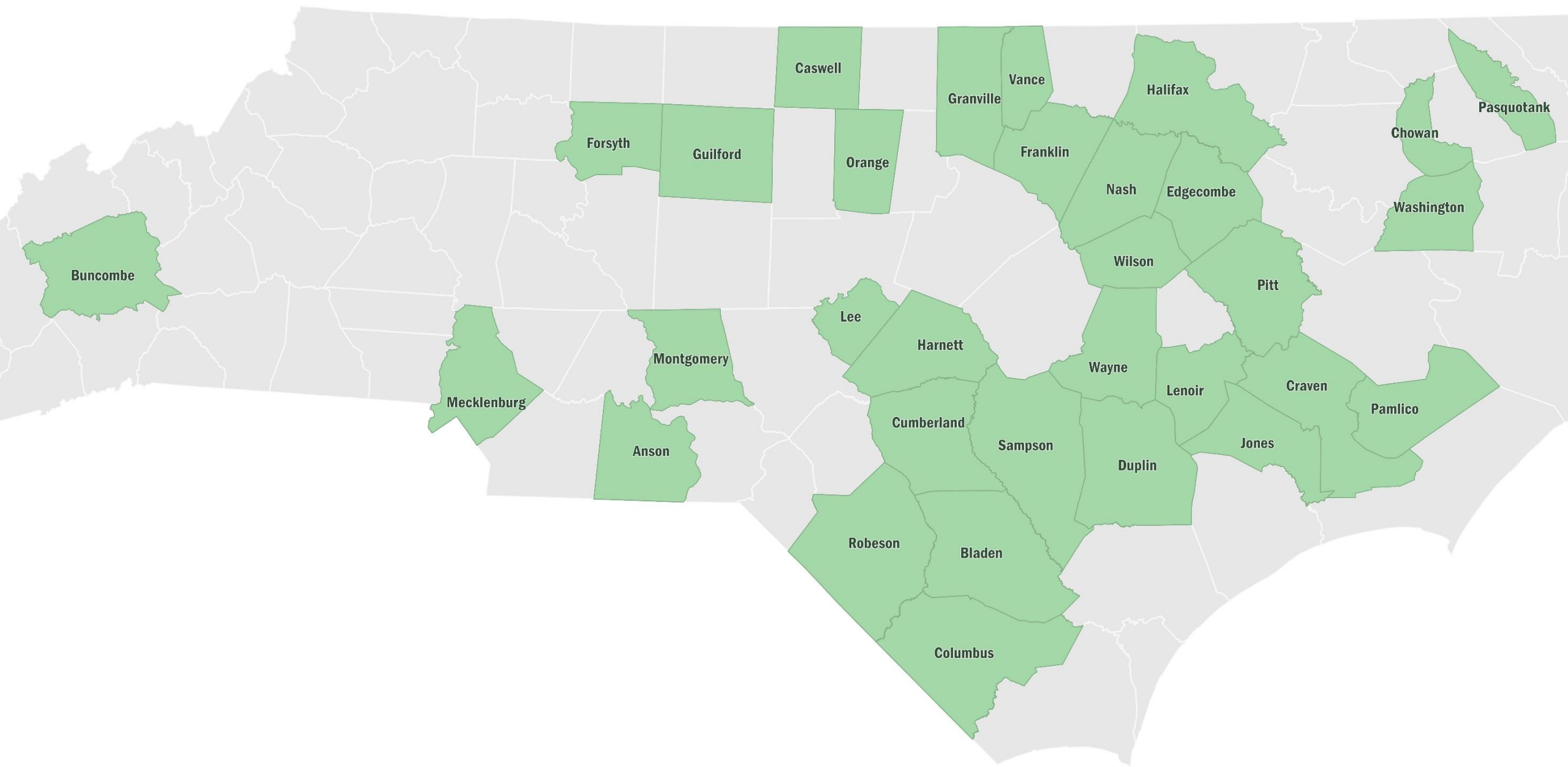

Buncombe

Mecklenburg

Forsyth

Guilford

Caswell

Orange

Granville

Vance

Franklin

Halifax

Chowan

Pasquotank

Washington

Edgecombe

Nash

Wilson

Pitt

Lee

Harnett

Montgomery

Wayne

Lenoir

Craven

Pamlico

Anson

Cumberland

Sampson

Duplin

Jones

Robeson

Bladen

Columbus



Redistricting

Does your Board/Commission need to redistrict?

- Does your jurisdiction use true election districts?
- Are you within the permissible deviation range? (more on this later)
- What is the likelihood of this being the case?
 - Extremely low



Redistricting

Who draws the new districts?

The governing body for the local government.

By statute:

The Board of County Commissioners (NCGS 153A-22)

The Board of Education (NCGS 115C-37(i))

The City Council (NCGS 160A-23.1)



Redistricting

What does this look like in practice?

- In many instances, governing bodies will engage a consultant to assist with the process
- This will generally be a lawyer and/or a demographer
- In some jurisdictions, the local GIS department or other staff members may lead effort
- Access to specialized mapping software is critical



Redistricting

What data is needed in order to redistrict?

- Census data
- Data/files for current district lines



Redistricting

Why do you need current district data if you're engaging in redistricting?

- Determine whether you must redistrict (you probably do)
- In other words, are your districts unlawful due to population imbalances?
- 2 rules:
 - 10% and +/- 5% rule



Redistricting

How long does the process take?

- Plan for a several month process, with a minimum of 3-4 public meetings
- It depends on several factors, including but not limited to:
 - Your regular meeting schedule
 - Your willingness to call special meetings
 - Whether you staff the process in-house vs. hire a consultant
 - Whether your jurisdiction coordinates with another jurisdiction (i.e., a board of county commissioners and board of education choose to use the same districts)
 - The number of draft plans you request
 - The type and amount of public input you receive



Redistricting

What happens after a finding is made that your districts need to be redrawn?

- Decide your guiding criteria
 - Contiguity
 - Recognizing communities of interest (i.e., precincts, municipal boundaries, physical features like roads and waterways, and/or other historical, cultural, or economic community)
 - Compactness
 - Preserving the core of existing districts
 - Avoiding pairing incumbents (known as “double bunking” to promote stability)



Redistricting

What happens next?

- Your consultant will take your existing districts, the new census data, and your criteria, and draw some number of redistricting plans.
- Legal review to make sure they are compliant with law and criteria
- Public hearing to present/discuss those plans



Redistricting

What happens next?

- Expect maps to be presented from members of the community
- Your team will have to determine how plans will be accepted, including any specified submittal processes, file formats, explanatory text, etc.



Redistricting

How does the Board/Commission select a plan?

- There is no specific guidance in the statutes
- In practice, the Board/Commission will discuss the various plans with the consultant or staff
- It may quickly reach consensus on a single plan, or ask the consultant to make adjustments
- At some point, the Board/Commission typically will vote to move forward with a particular plan and schedule a public hearing to receive input from the public



Redistricting

- A note on the Open Meetings Law and the Public Records Act:
 - The Open Meetings Law applies to redistricting just as to other governmental functions
 - Likewise, the Public Records Act will apply to your redistricting work
 - Assume that all documents created during the redistricting process would be subject to a Public Records Request



Redistricting

More on public hearings

- Note—technically, public hearing are not required but are strongly recommended
- It should be well publicized. The plan under consideration should be made available to the public before the meeting and at the meeting
- Members of the public should be invited to address the Board/Commission regarding the plan(s) under consideration and other topics relevant to the redistricting process
- Once the hearing is closed, the Board can engage in further discussion regarding the feedback it has received



Redistricting

How is a plan adopted?

- It will be put into words through a resolution
- The Board/Commission may discuss the resolution and then vote to adopt it by majority vote just as other matters and resolutions are adopted.
- It will then need to be sent to the county board of election and likely the NC Secretary of State, Register of Deeds, NC Register, etc.



Redistricting

Then, congratulations! You are finished with local redistricting for the decade!

Block Groups by % Population Change

2010 to 2019 (est.)

- Reduction of more than 5%
- Reduction between 1% and 5%
- Within 1% of 2010 population
- Increase between 1% and 5%
- Increase between 5% and 15%
- Increase of more than 15%

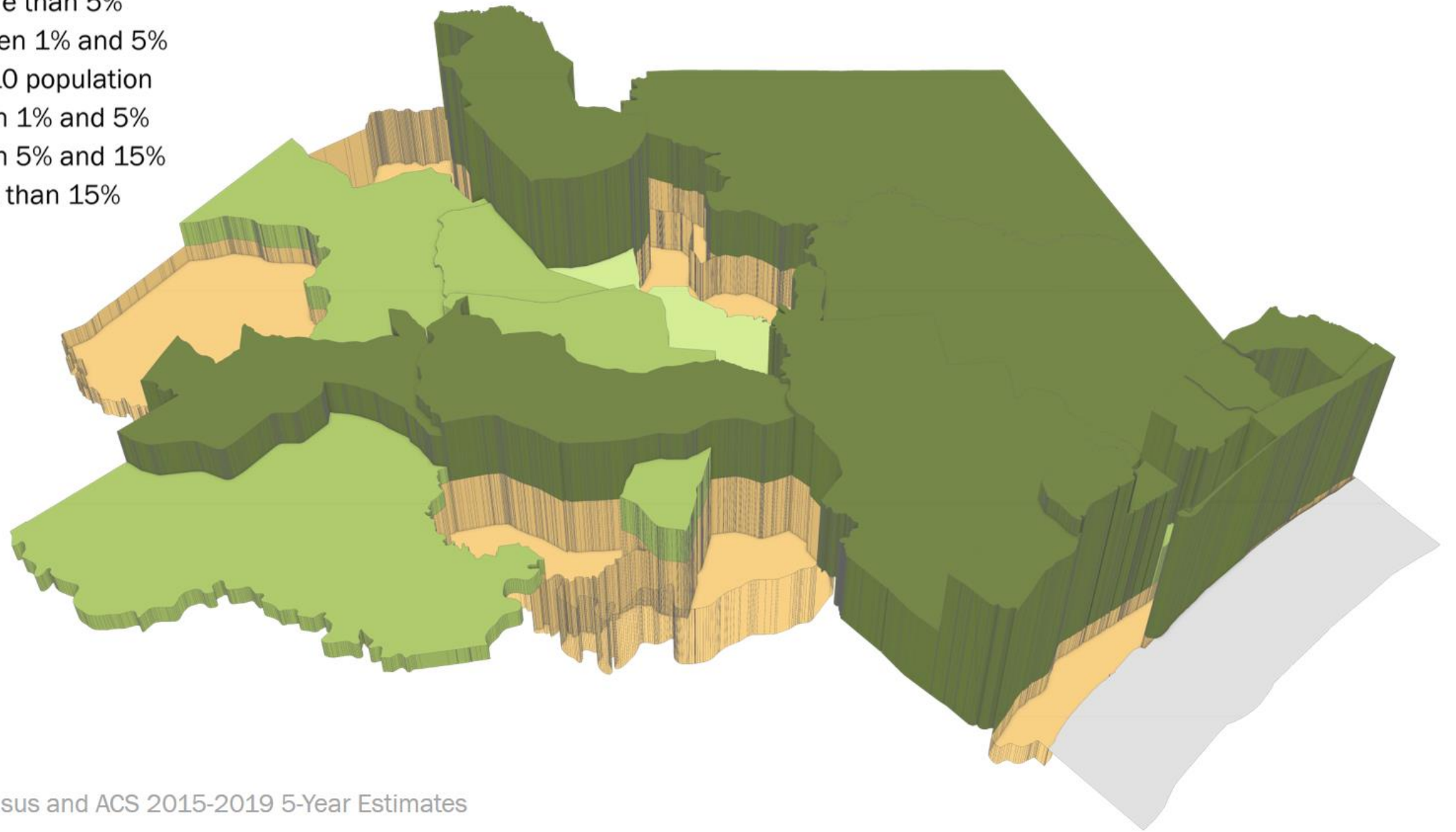

Source: 2010 US Census and ACS 2015-2019 5-Year Estimates

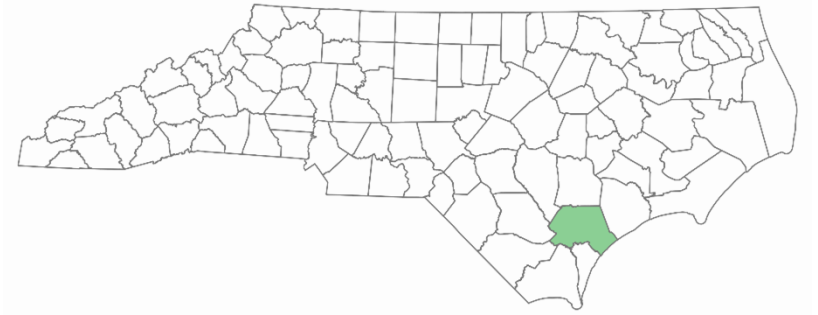
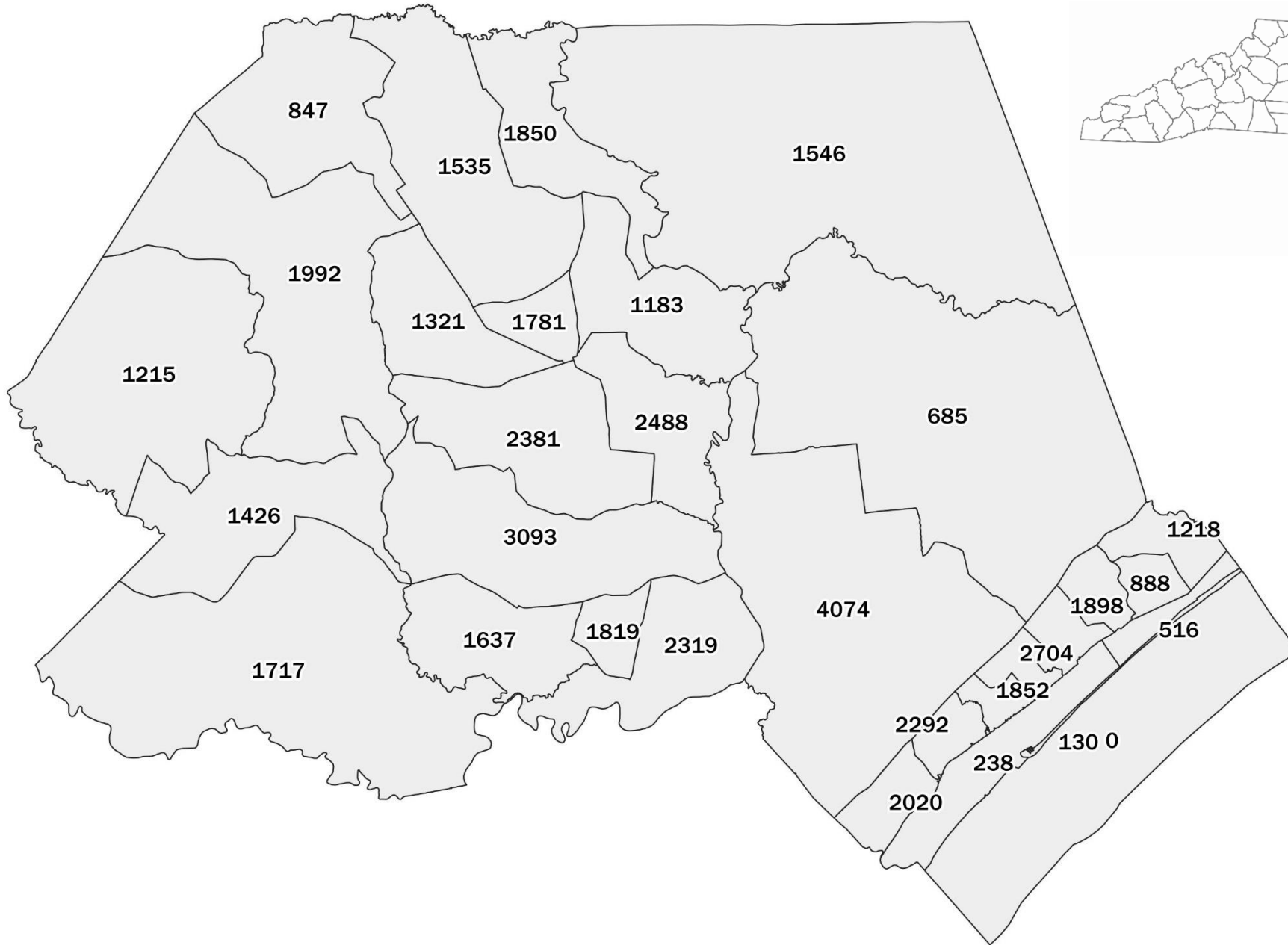

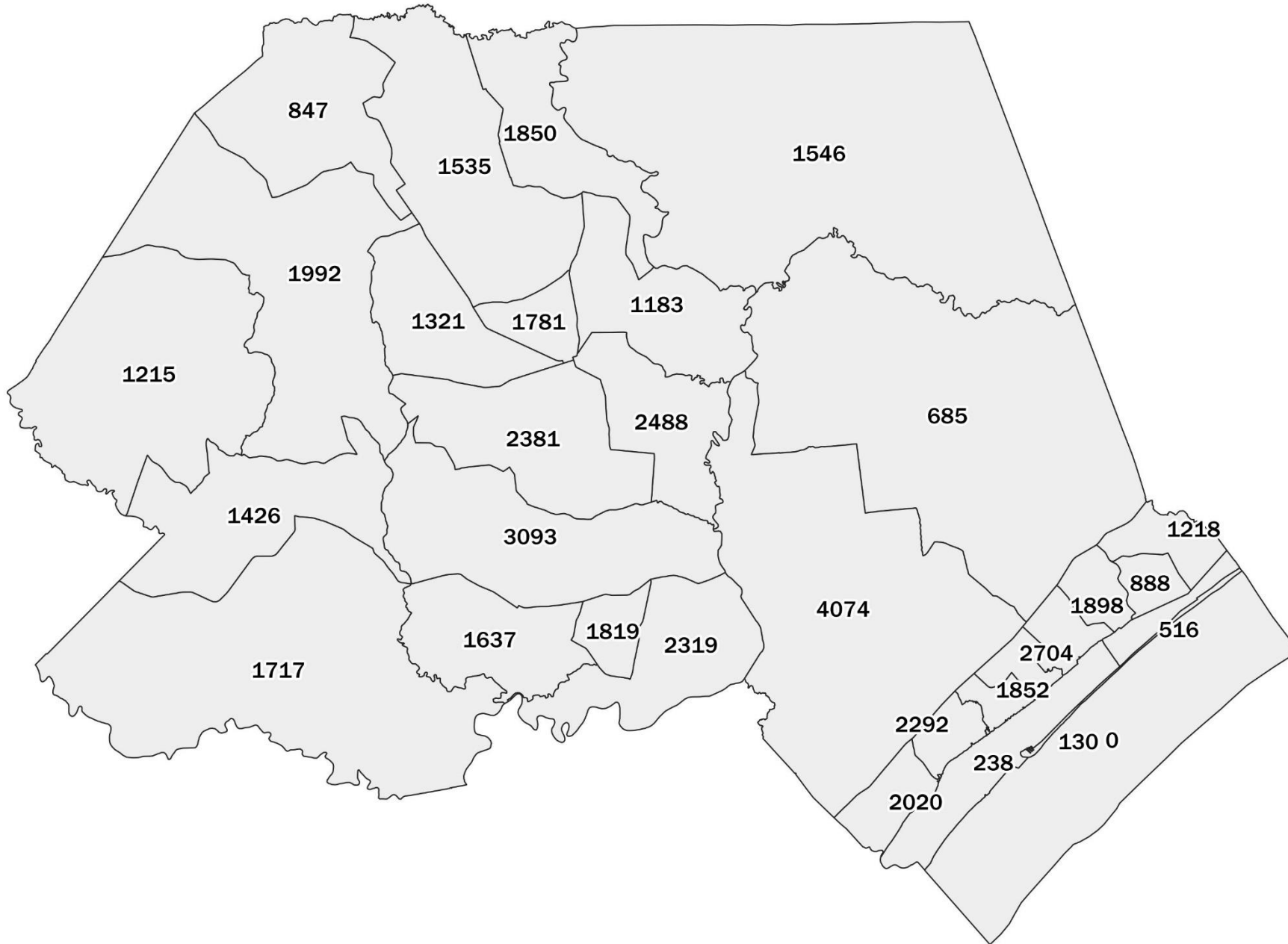

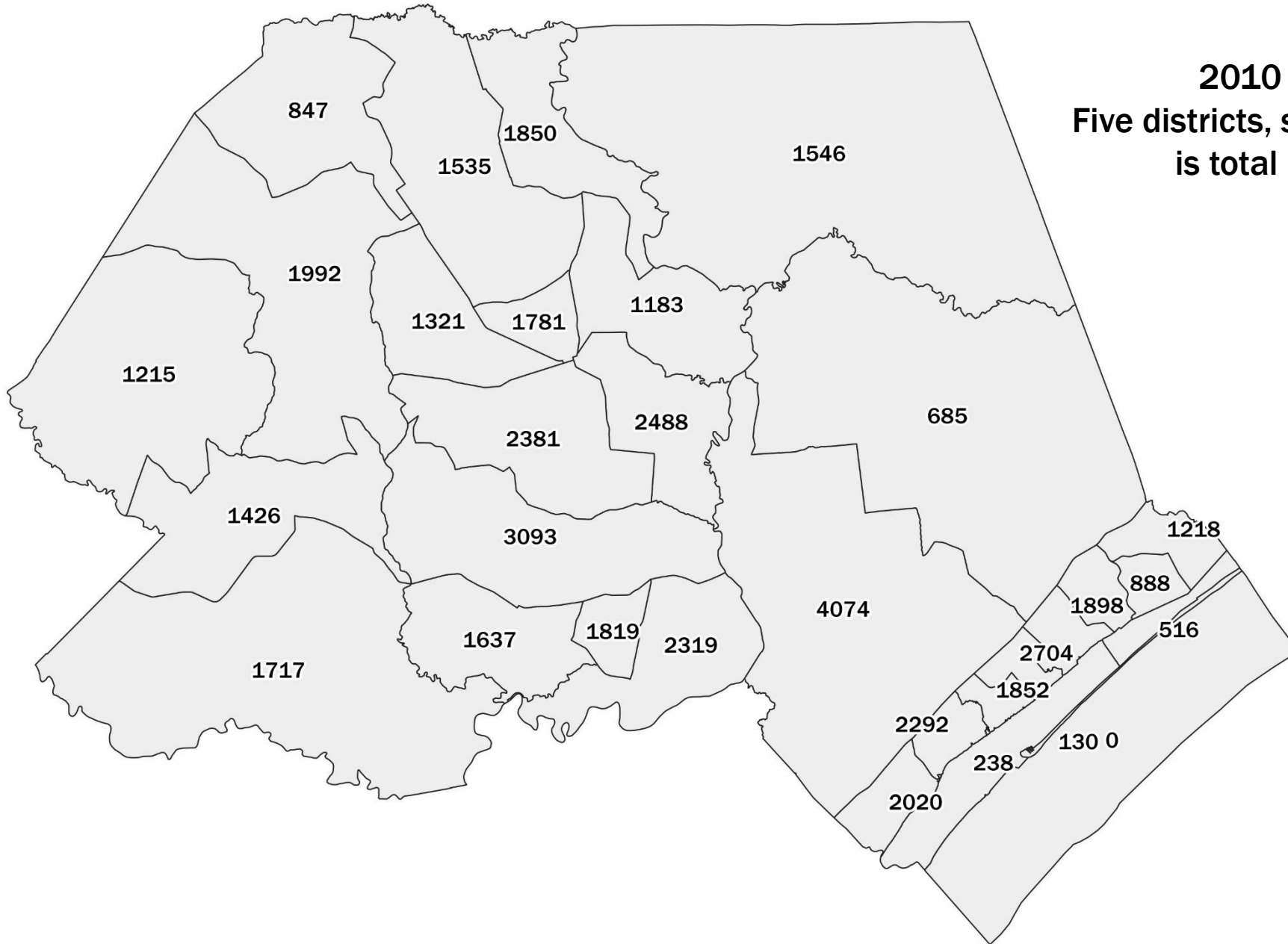

2010 Total population = 52,217
Five districts, so ideal district population
is total population divided by five.
 $52,217 \div 5 \approx 10,443$

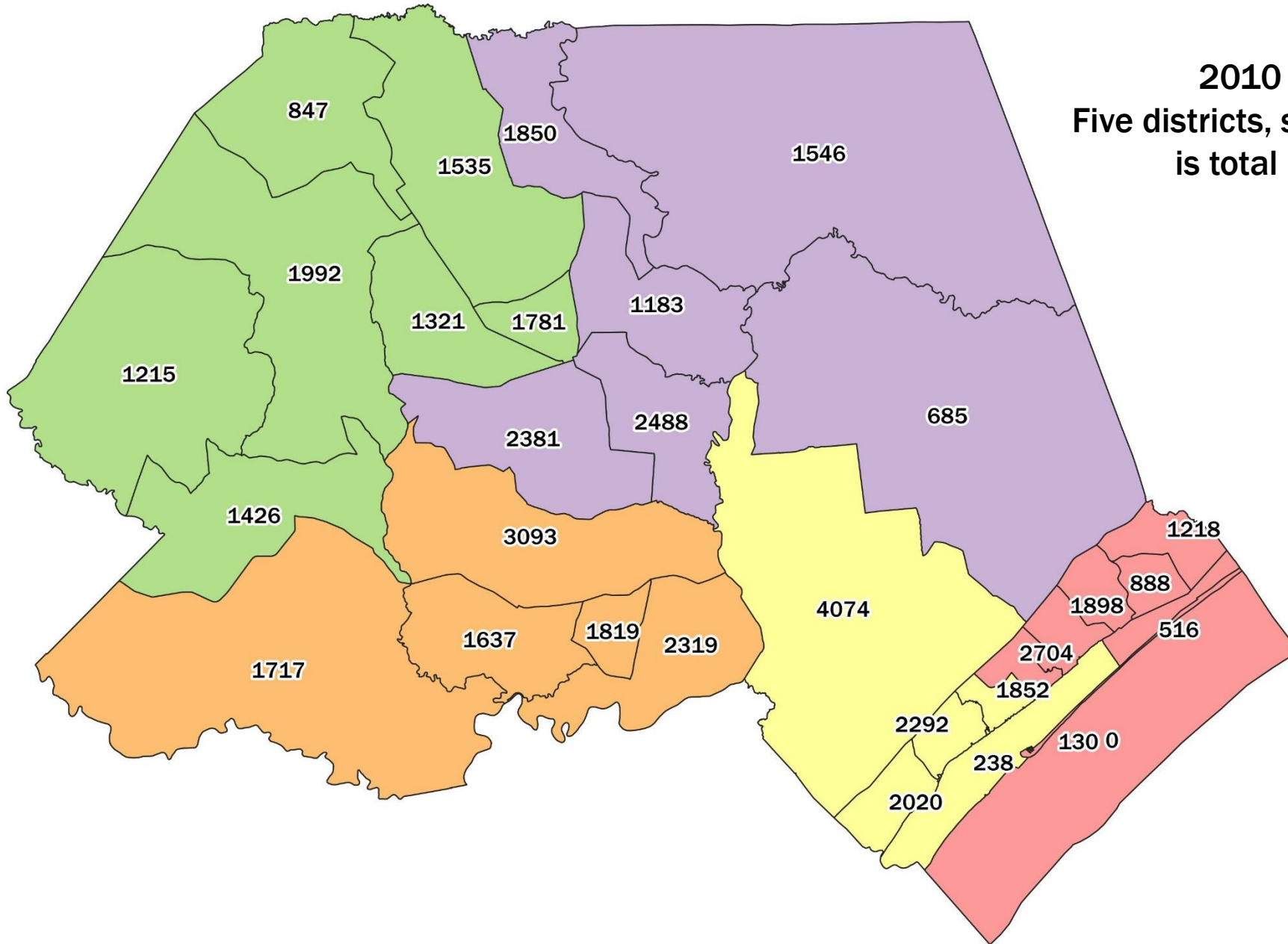

2010 Total population = 52,217
Five districts, so ideal district population
is total population divided by five.
 $52,217 \div 5 \approx 10,443$

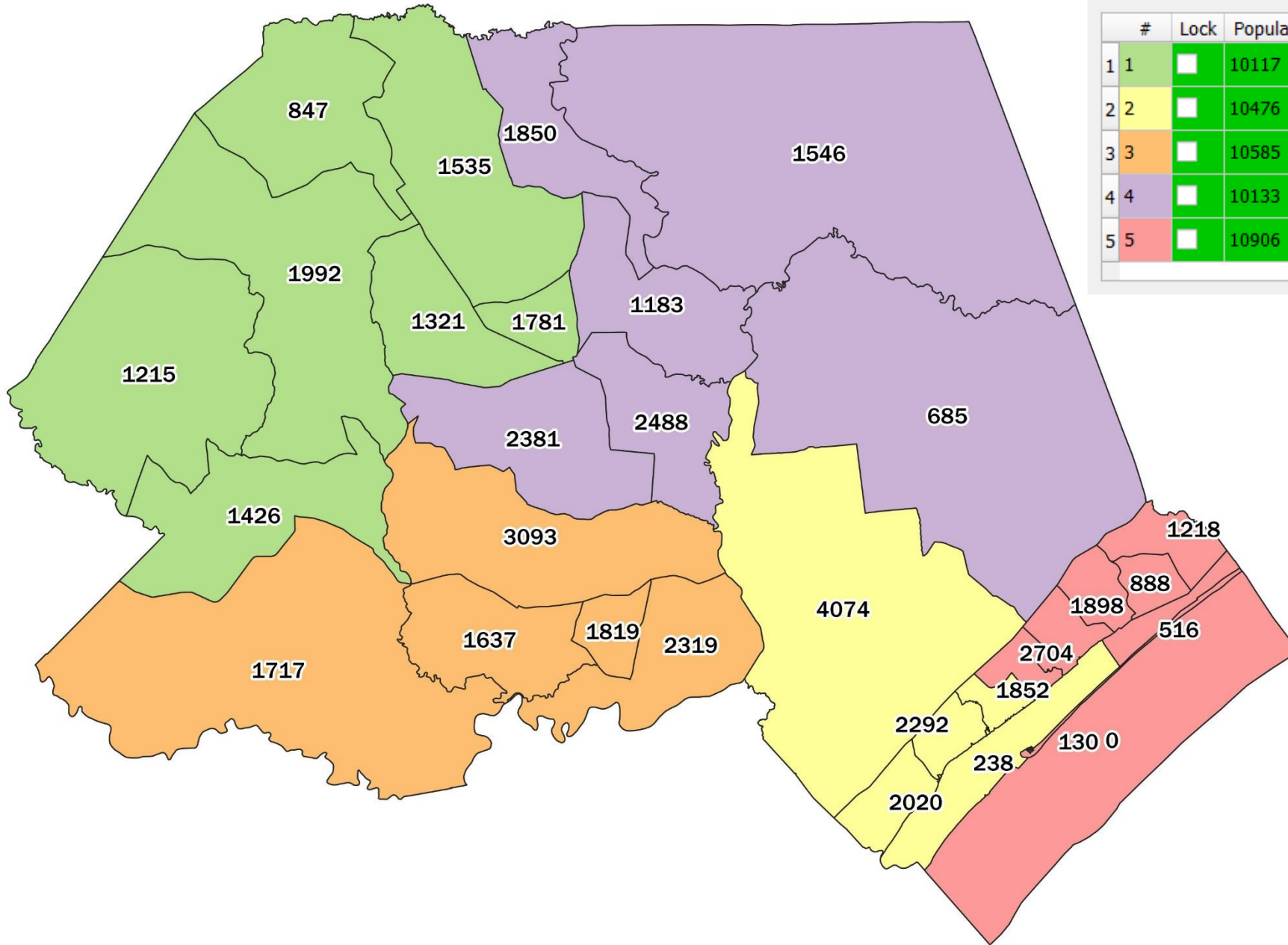

Attributes

#	Lock	Population	To Target	Dev%
1	<input type="checkbox"/>	10117	326	-3.12%
2	<input type="checkbox"/>	10476	-33	0.32%
3	<input type="checkbox"/>	10585	-142	1.36%
4	<input type="checkbox"/>	10133	310	-2.97%
5	<input type="checkbox"/>	10906	-463	4.43%

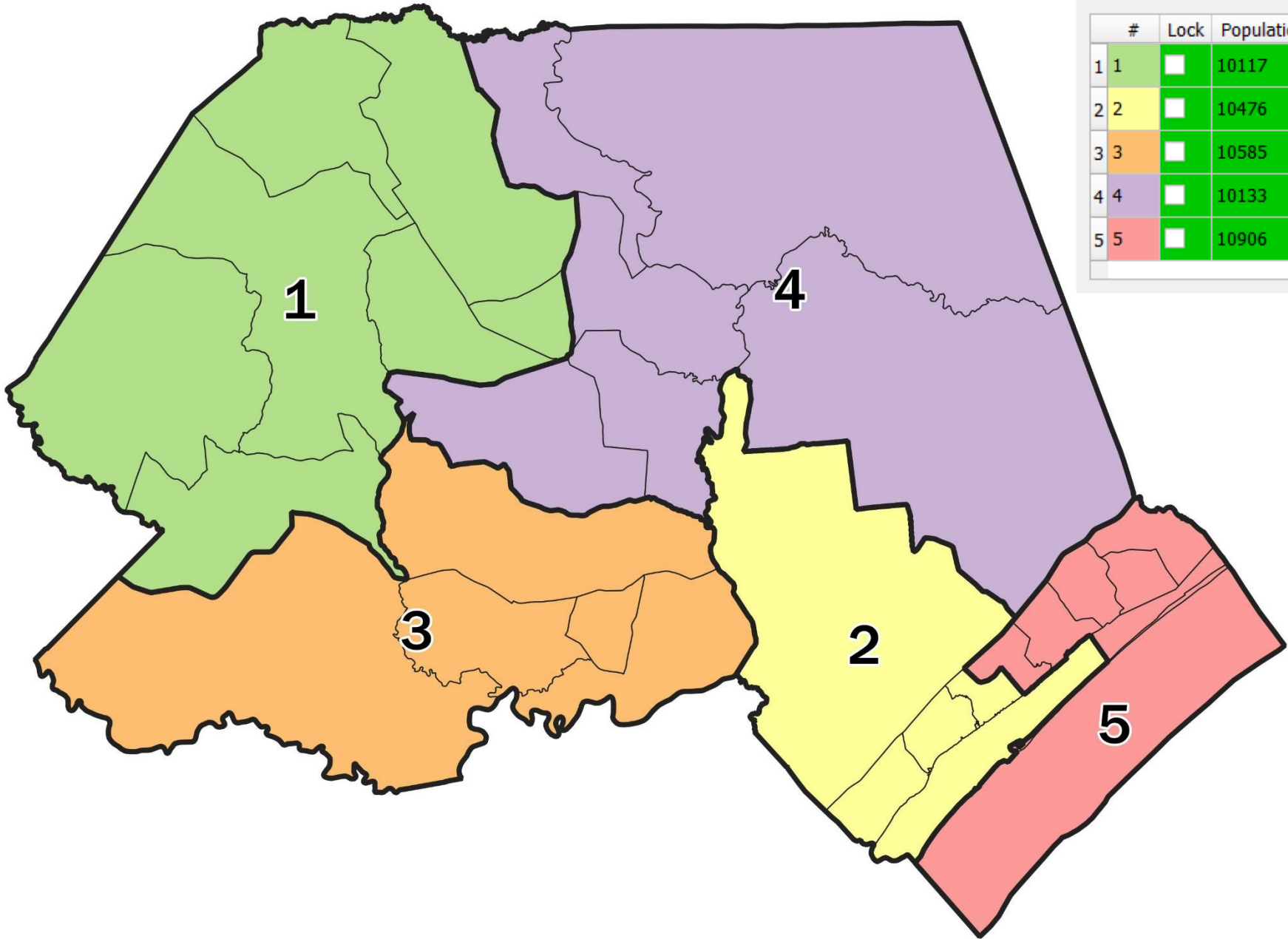

Attributes

	#	Lock	Population	To Target	Dev%
1	1	<input type="checkbox"/>	10117	326	-3.12%
2	2	<input type="checkbox"/>	10476	-33	0.32%
3	3	<input type="checkbox"/>	10585	-142	1.36%
4	4	<input type="checkbox"/>	10133	310	-2.97%
5	5	<input type="checkbox"/>	10906	-463	4.43%

Pender County 2010 District Populations

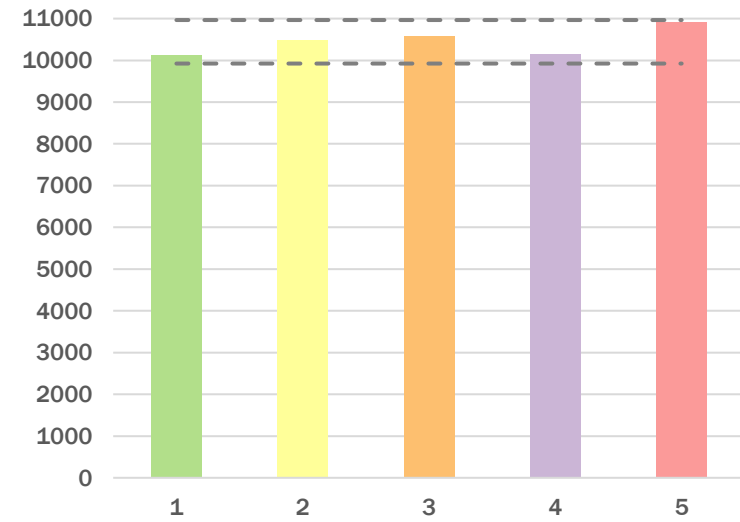
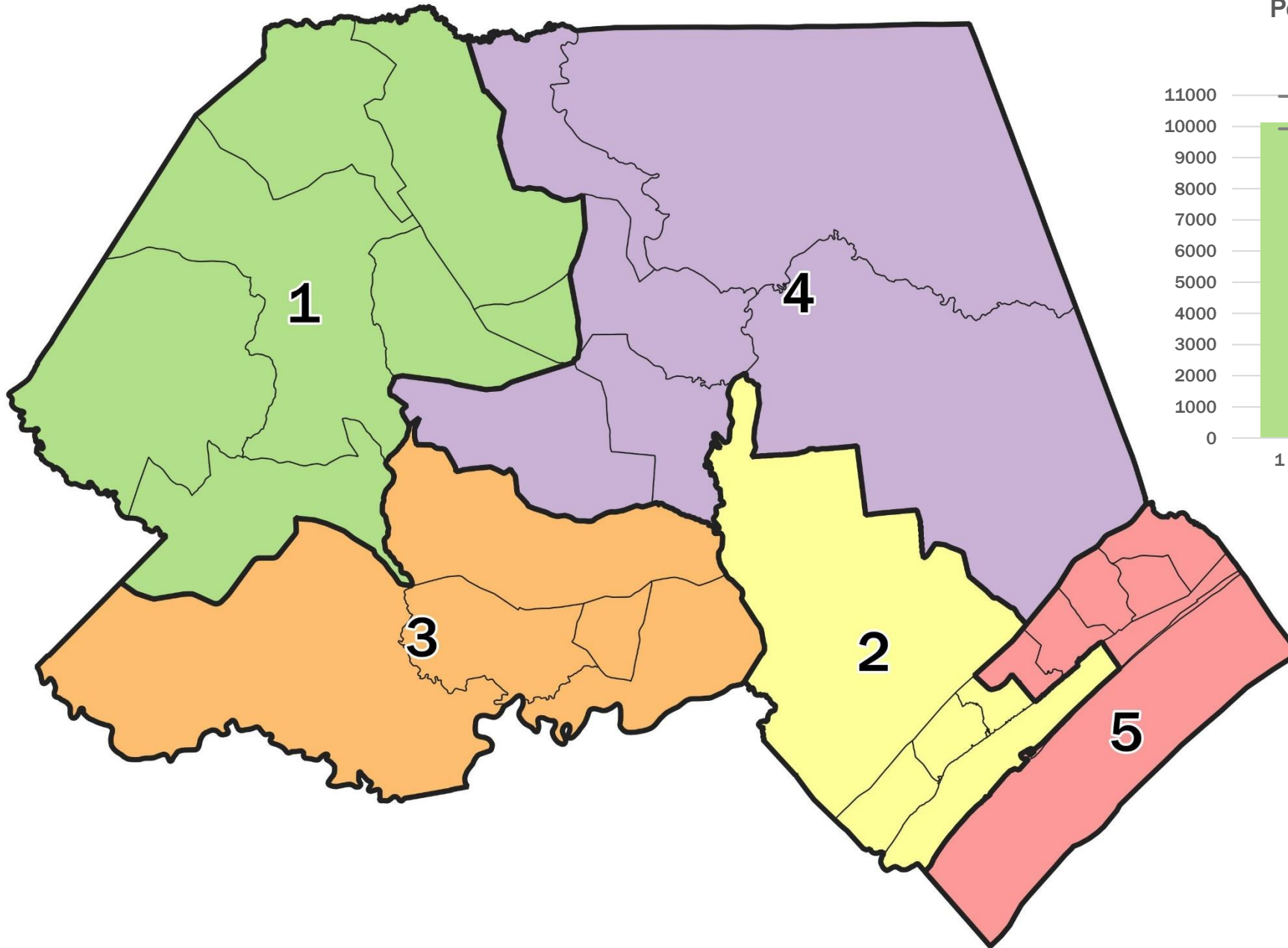

Now, using population estimates from the end of the decade...

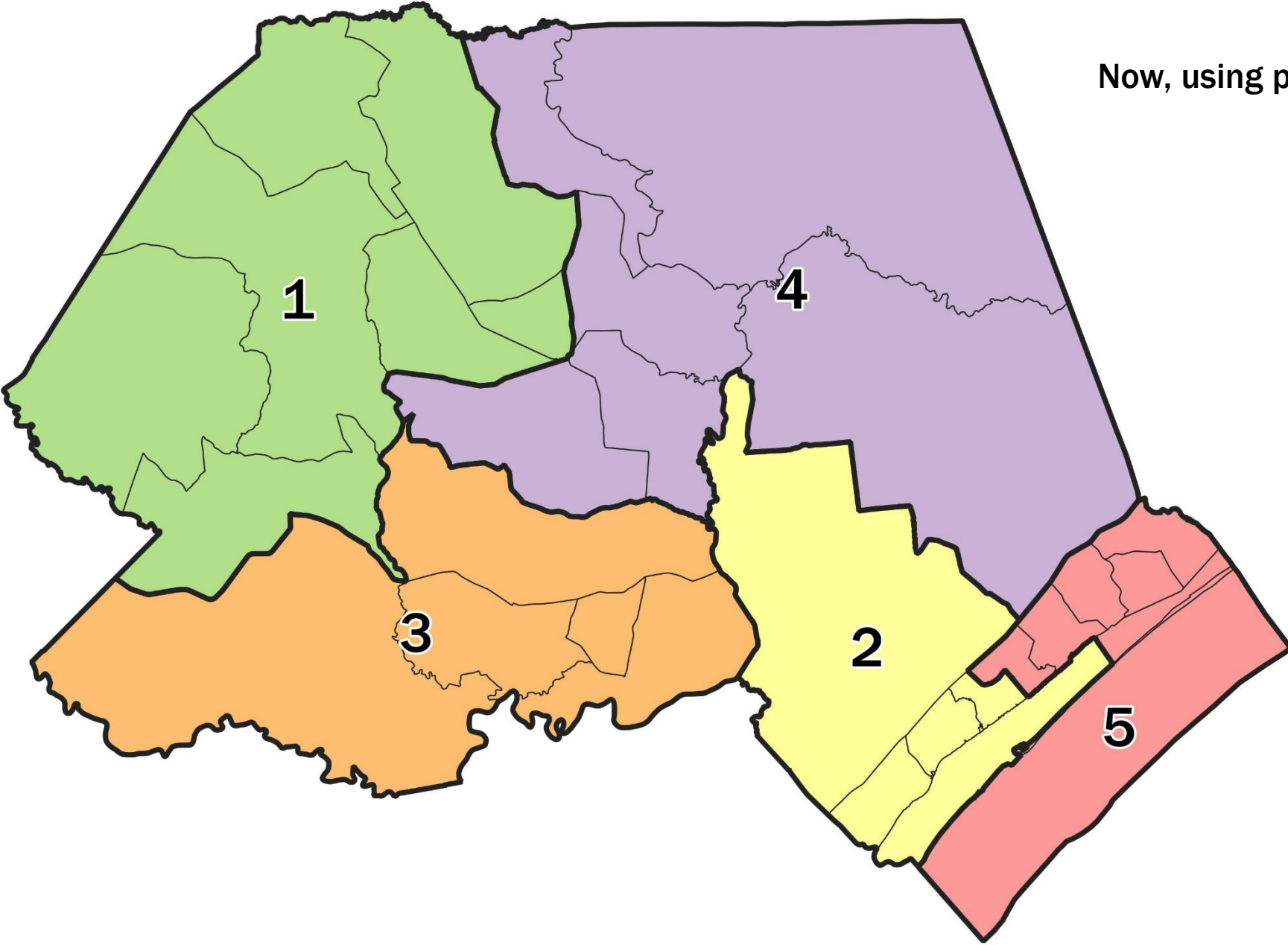

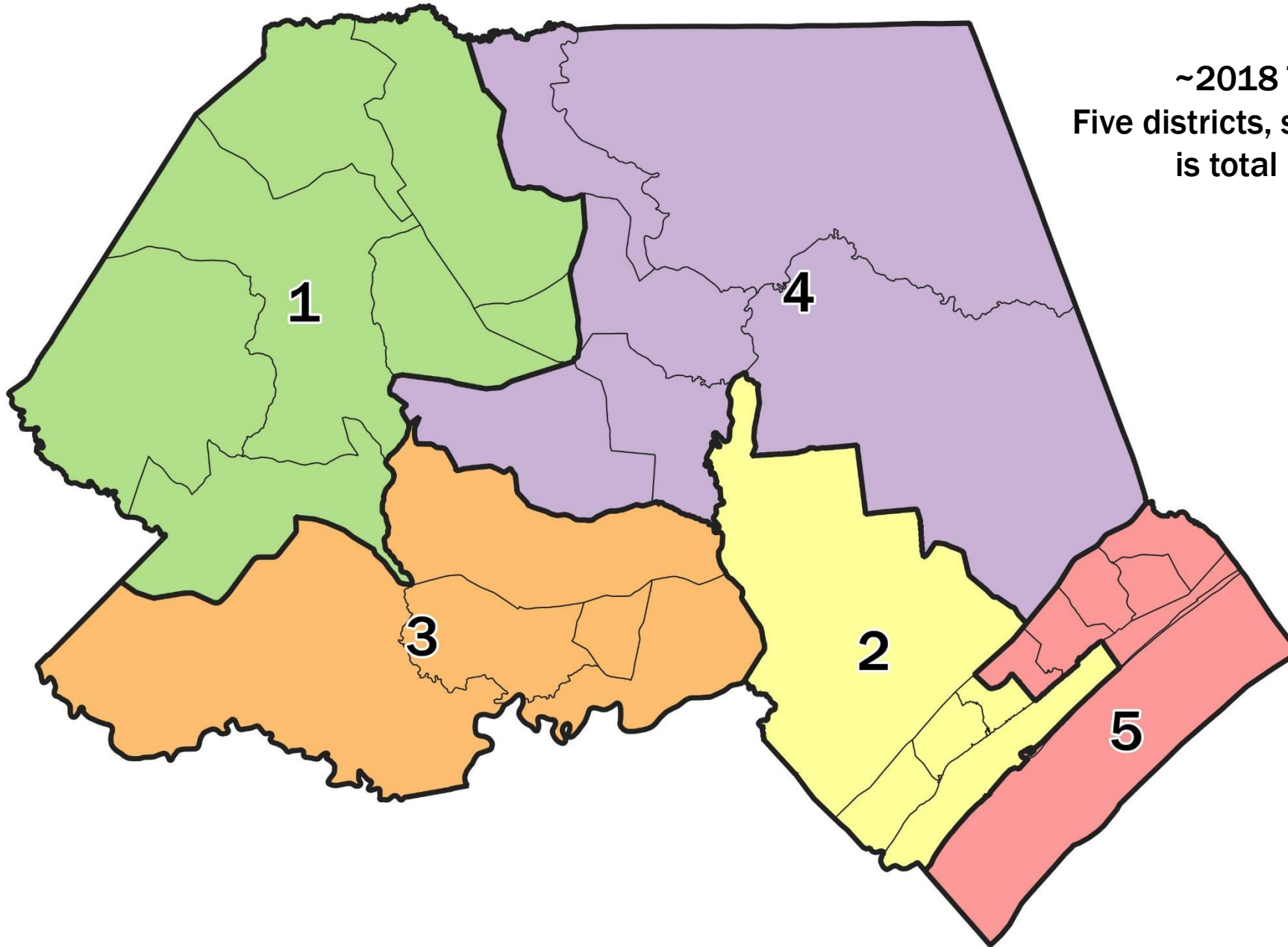

~2018 Total population = 60,399
Five districts, so ideal district population
is total population divided by five.
 $60,399 \div 5 \approx 12,080$

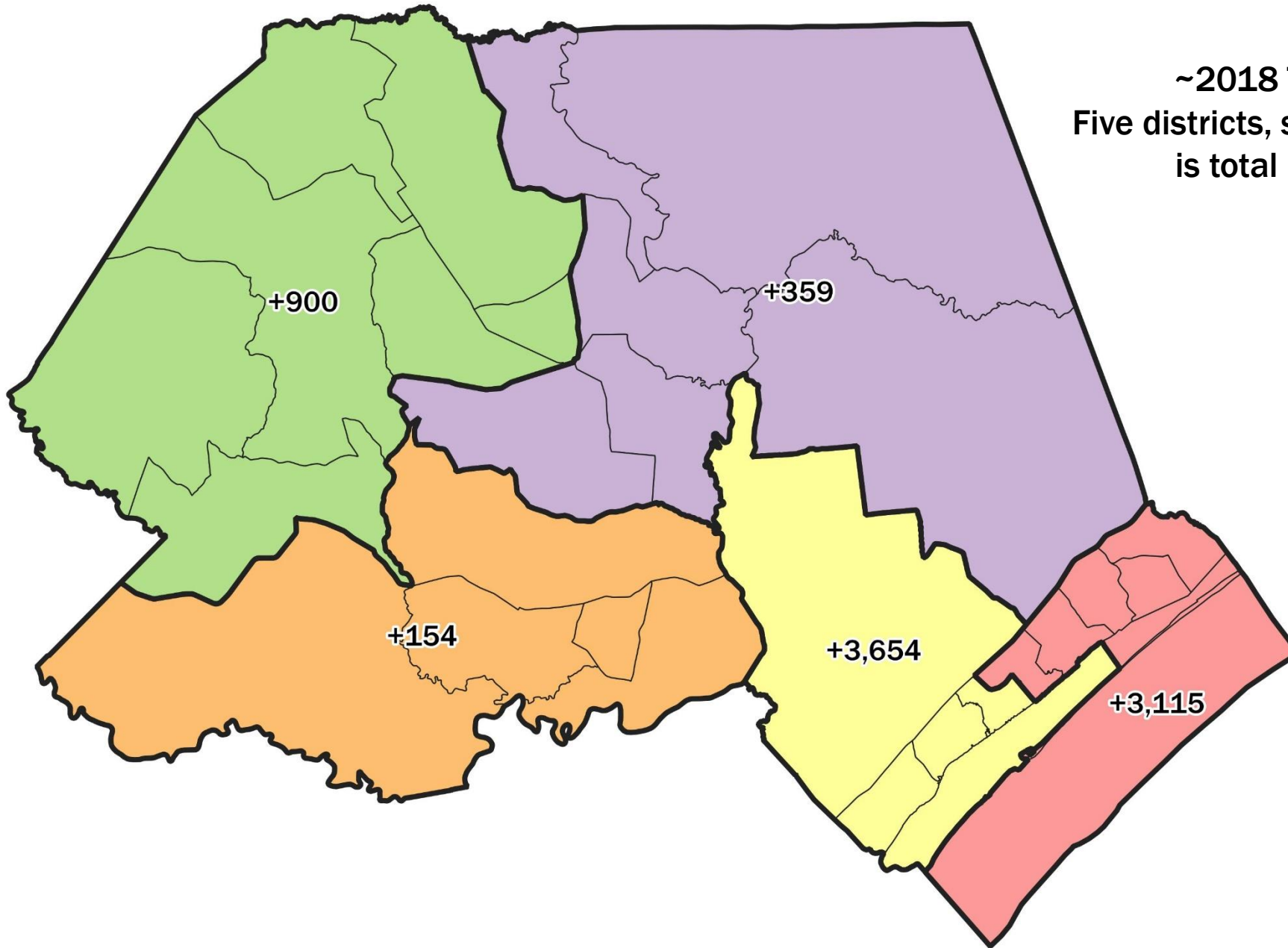

~2018 Total population = 60,399
Five districts, so ideal district population
is total population divided by five.
 $60,399 \div 5 \approx 12,080$

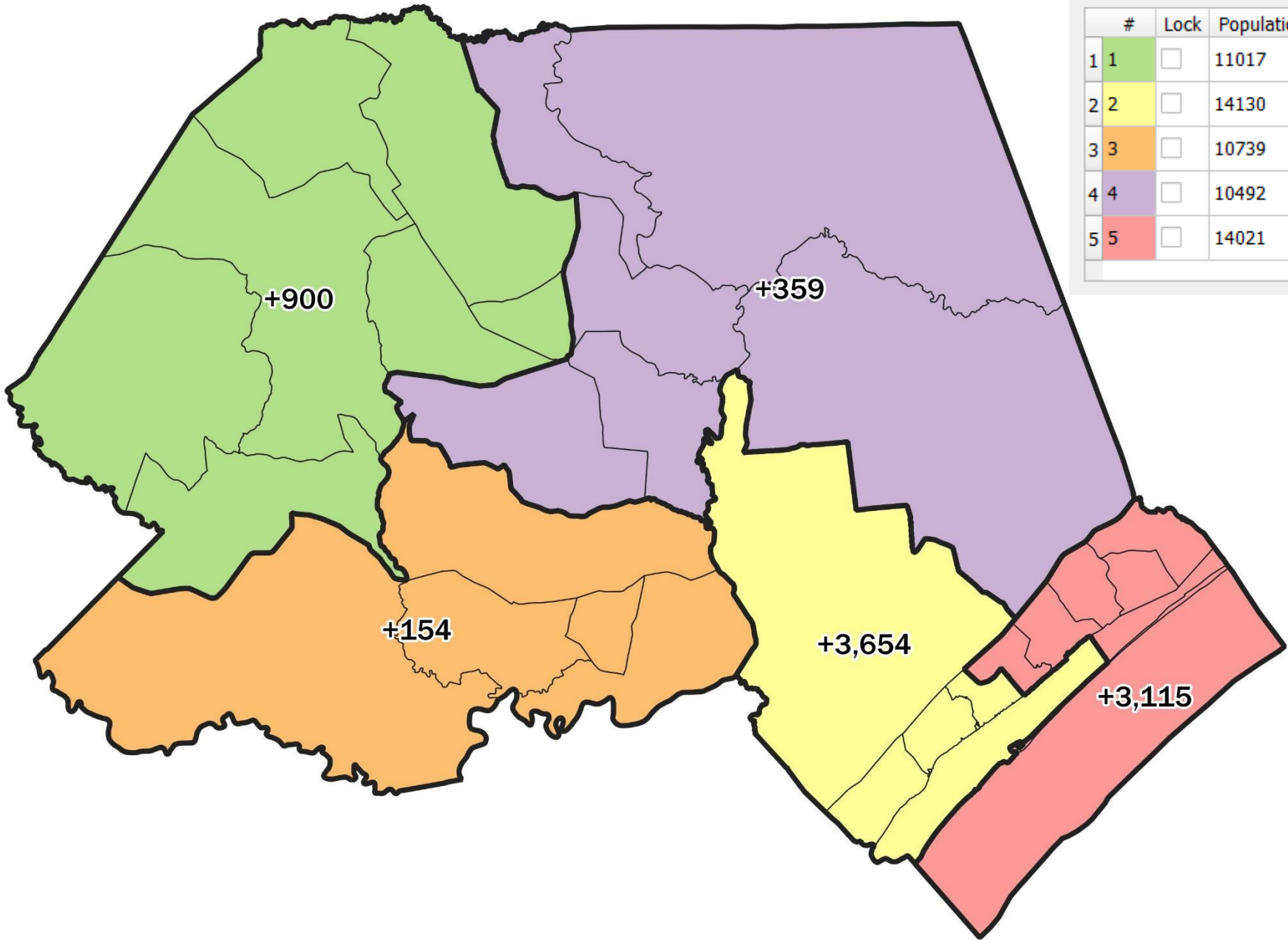

Attributes

	#	Lock	Population	To Target	Dev%
1	1	<input type="checkbox"/>	11017	1062	-8.79%
2	2	<input type="checkbox"/>	14130	-2051	16.98%
3	3	<input type="checkbox"/>	10739	1340	-11.09%
4	4	<input type="checkbox"/>	10492	1587	-13.14%
5	5	<input type="checkbox"/>	14021	-1942	16.08%

Pender County 2019 District
Population Estimates

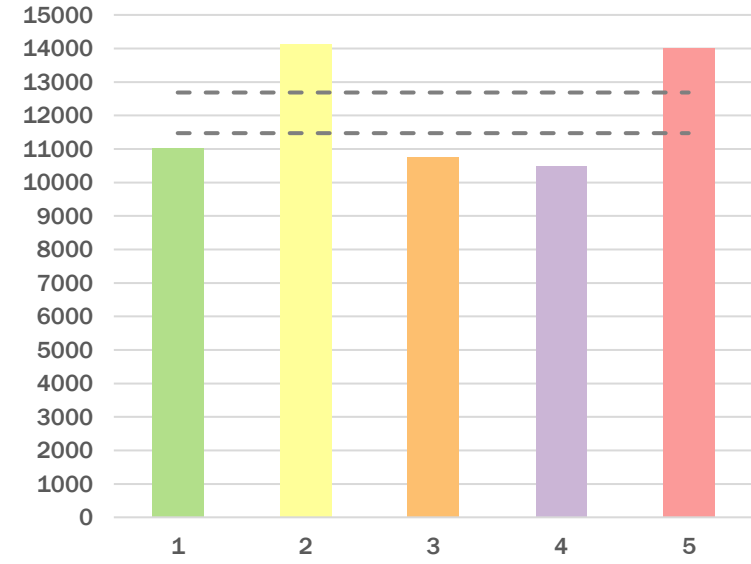
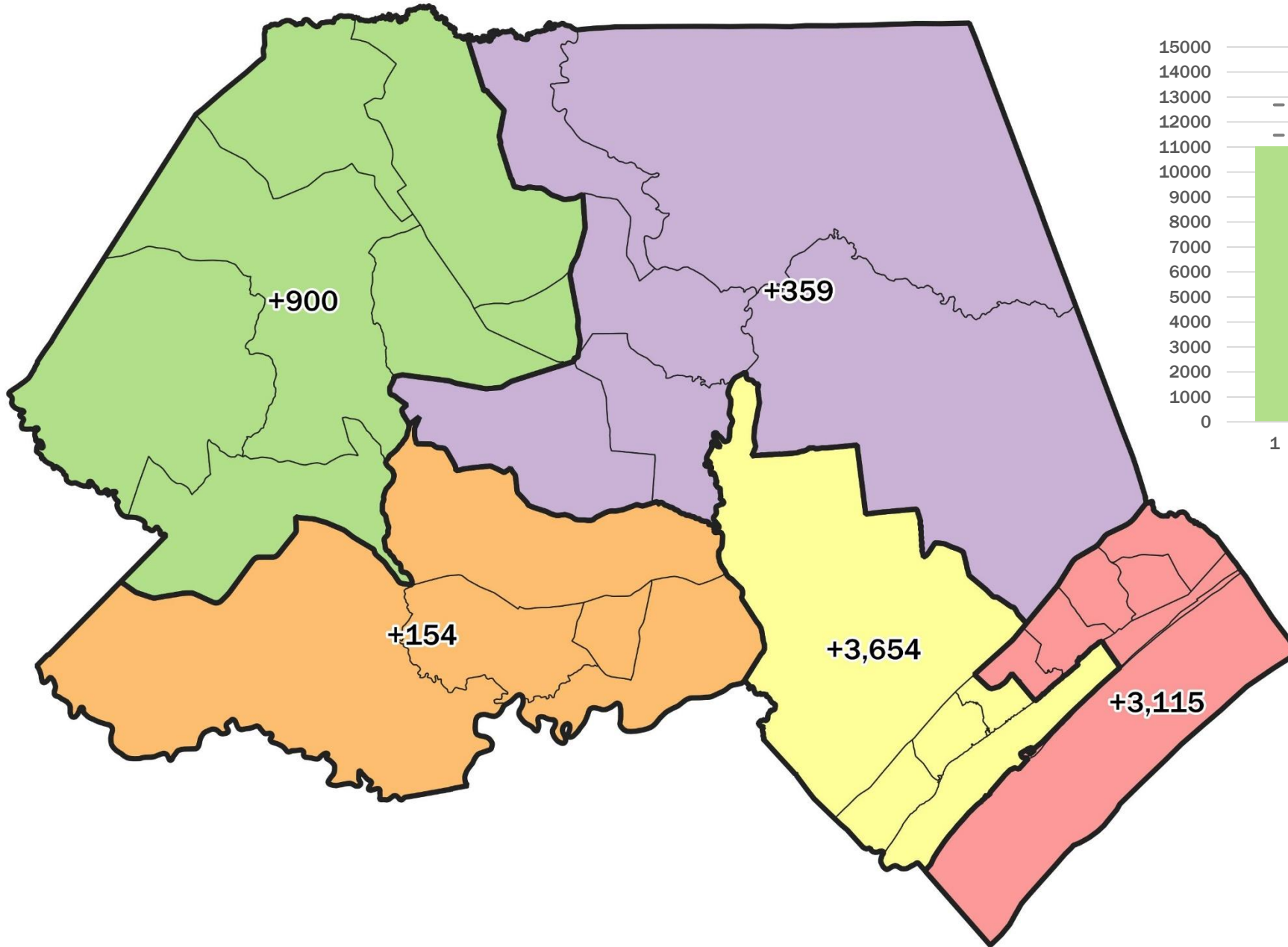

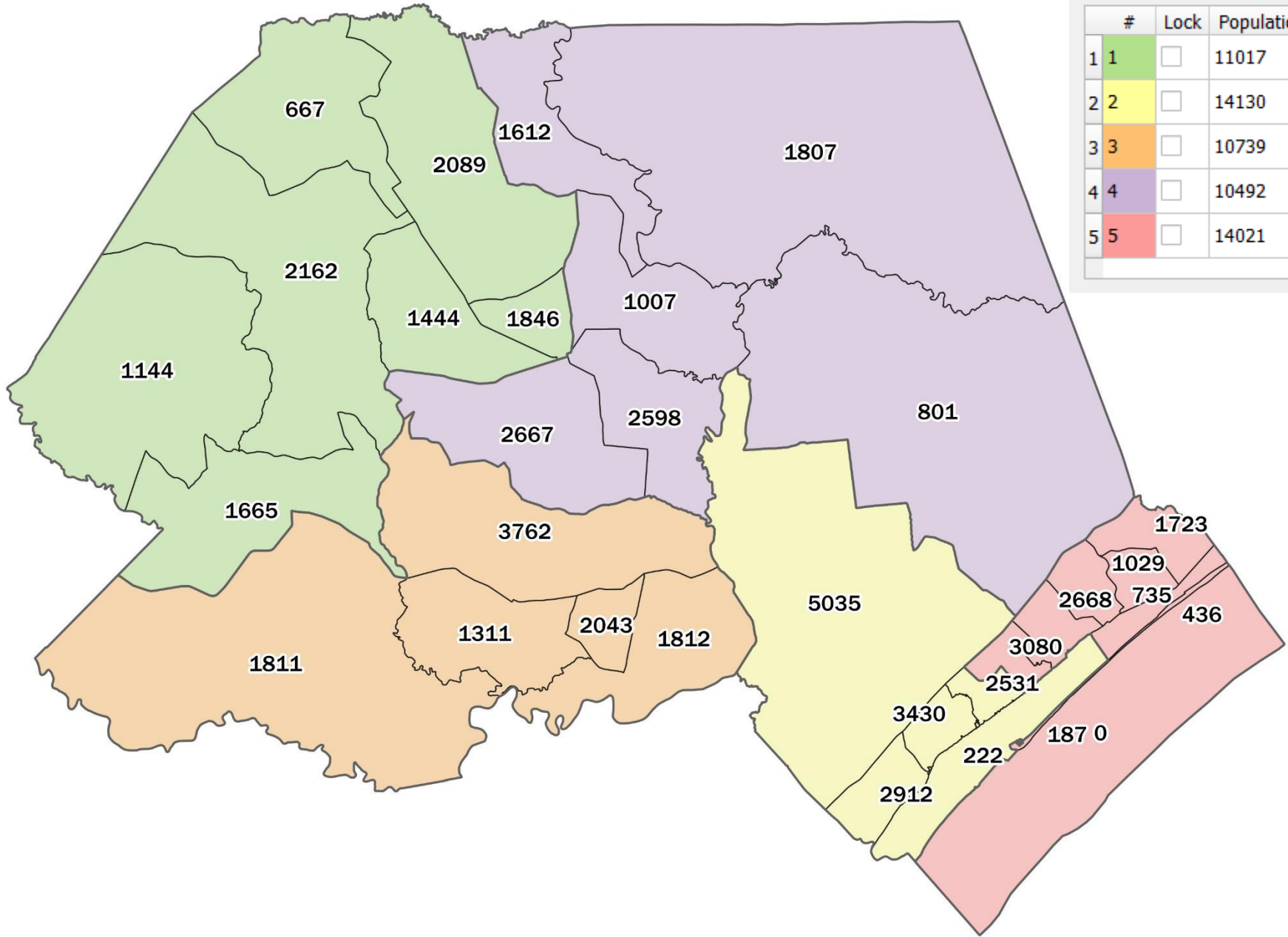

Attributes

#	Lock	Population	To Target	Dev%
1	<input type="checkbox"/>	11017	1062	-8.79%
2	<input type="checkbox"/>	14130	-2051	16.98%
3	<input type="checkbox"/>	10739	1340	-11.09%
4	<input type="checkbox"/>	10492	1587	-13.14%
5	<input type="checkbox"/>	14021	-1942	16.08%

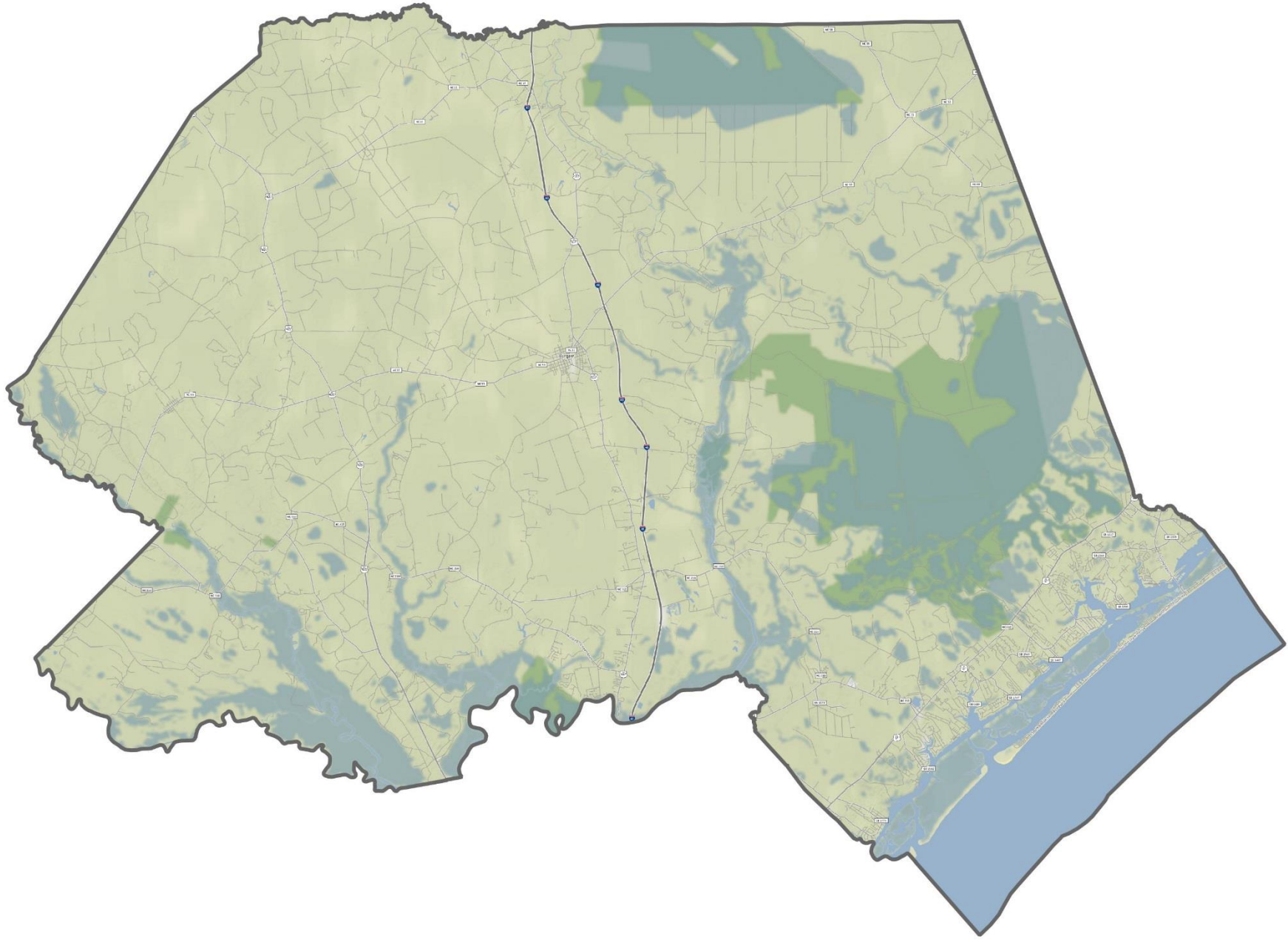

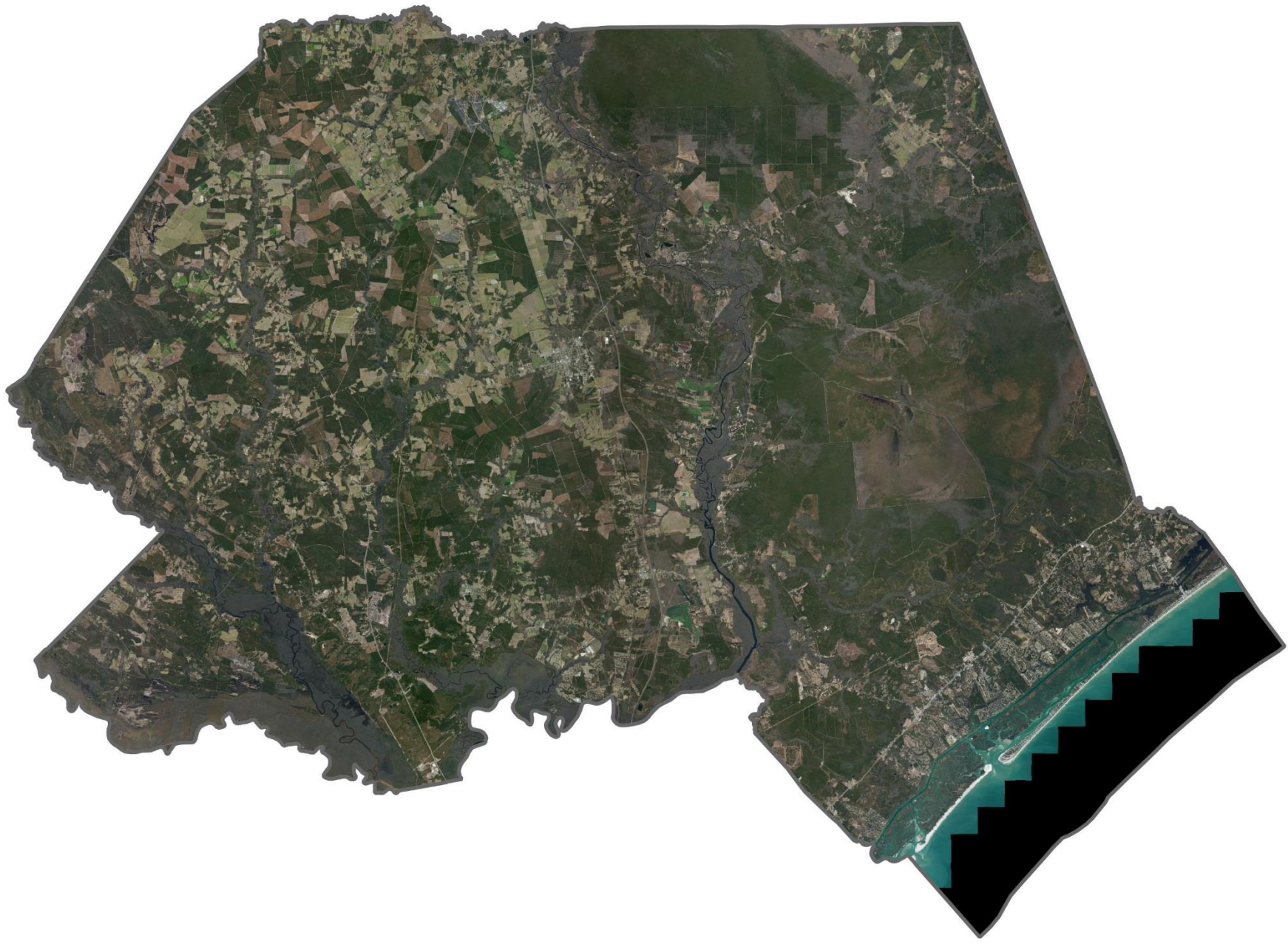

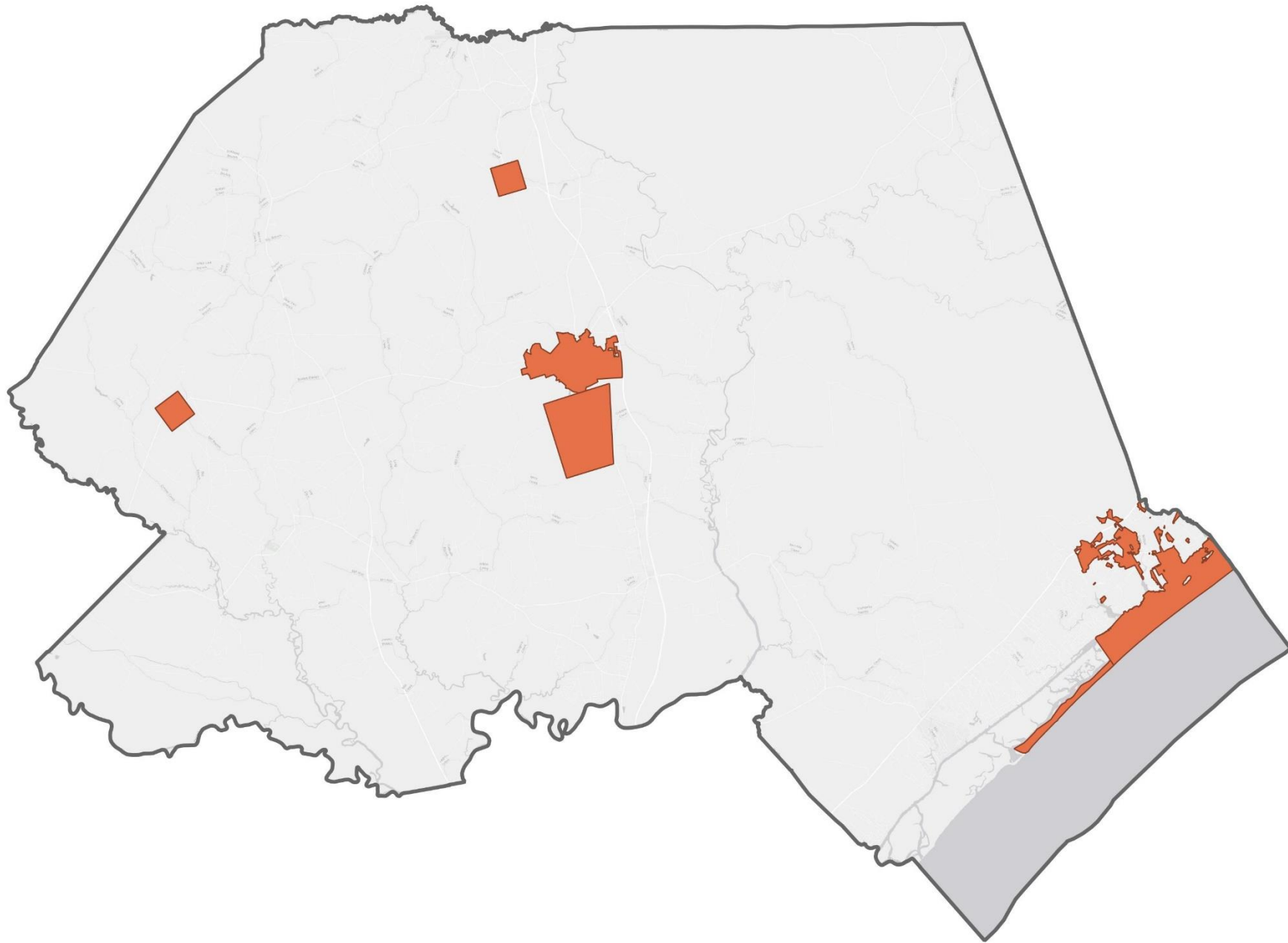

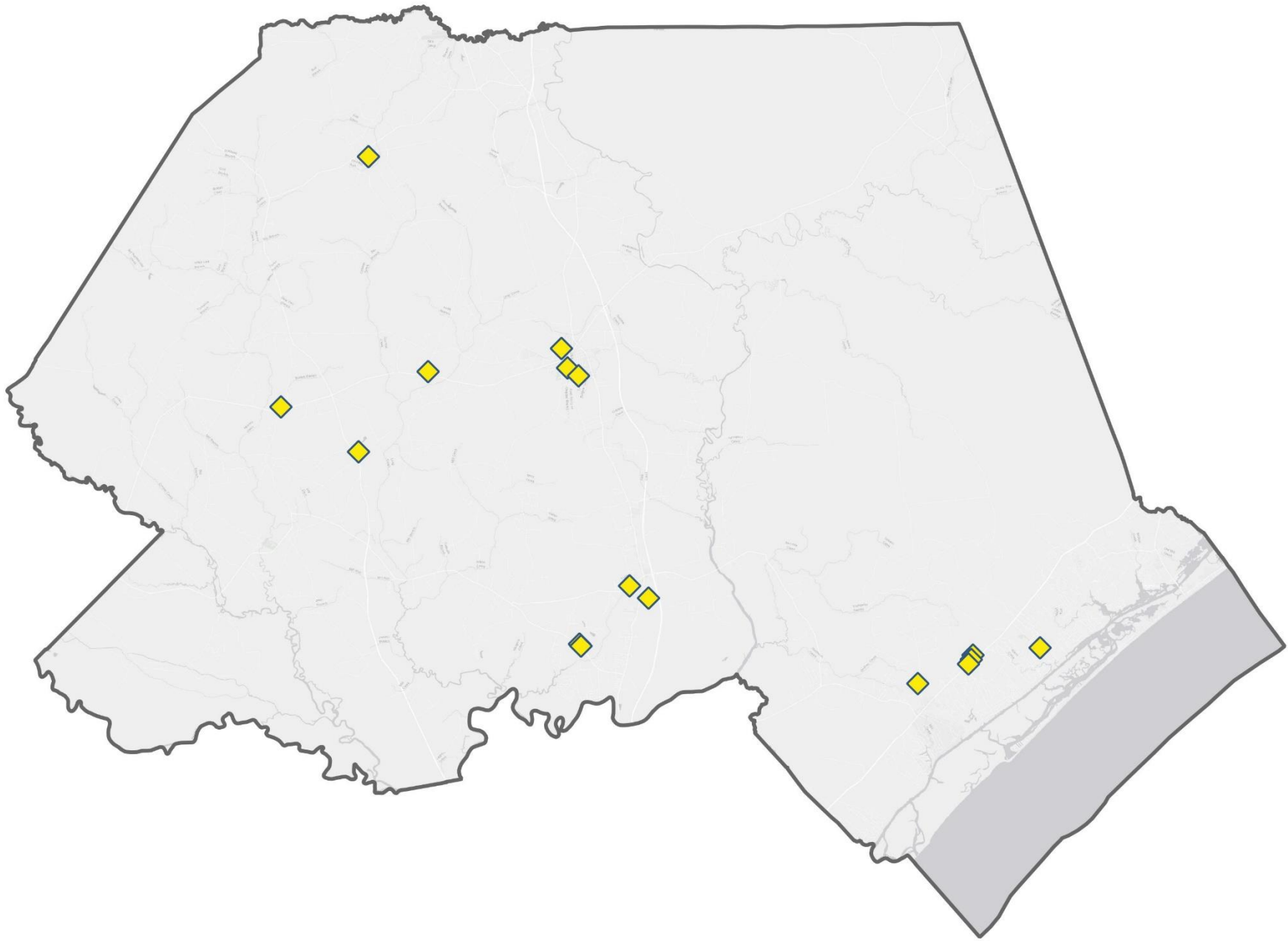

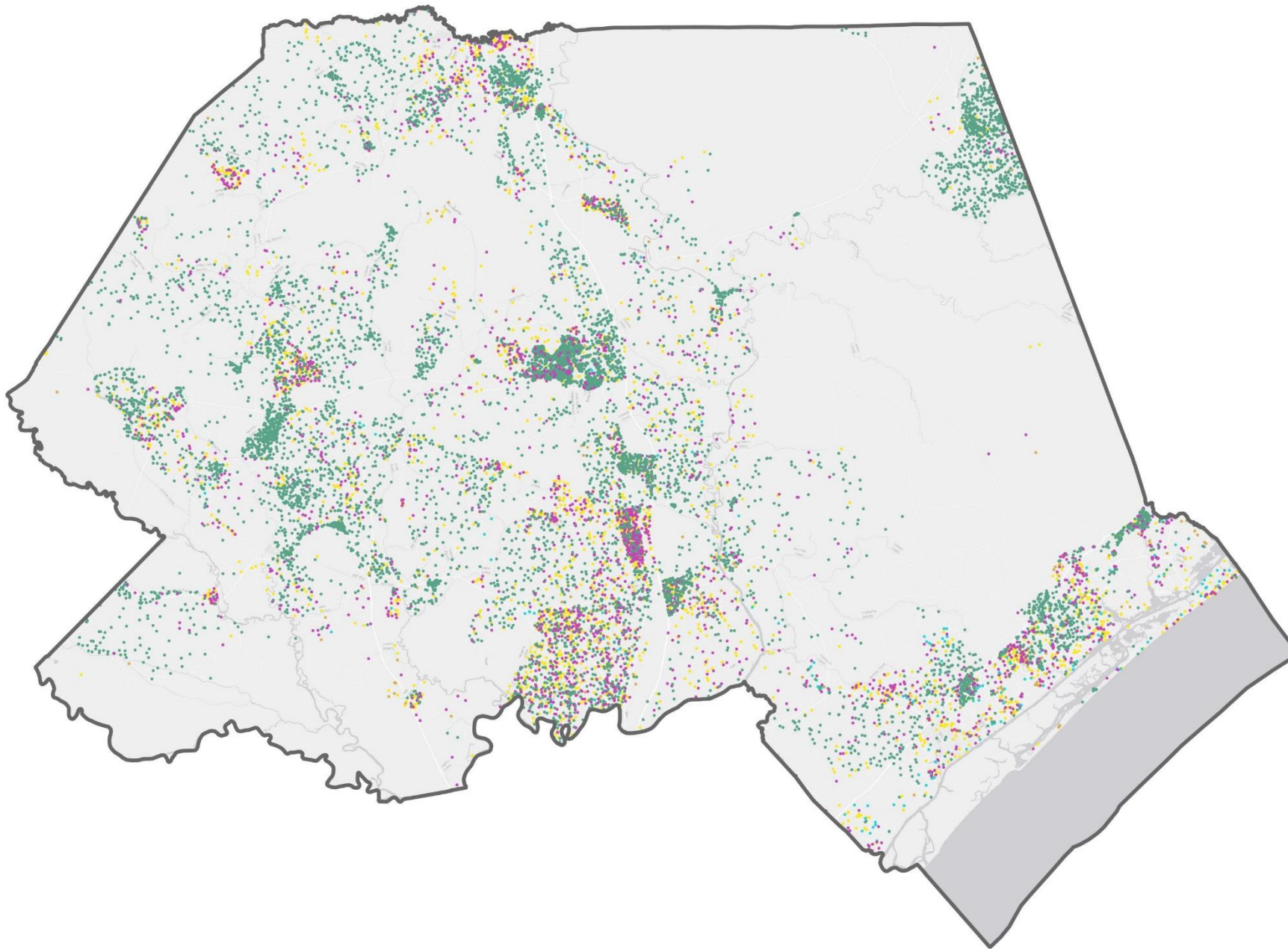

Showing demographic data based on 2010 census by blocks.



2006 School Board District Update

Current Demographics - Realignment 4



County 2000 Population = 41080

- Precincts
- Municipalities
- District 5
- District 2
- District 3
- District 1
- District 4

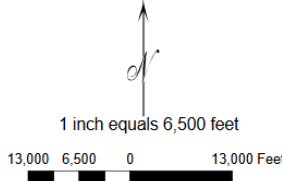
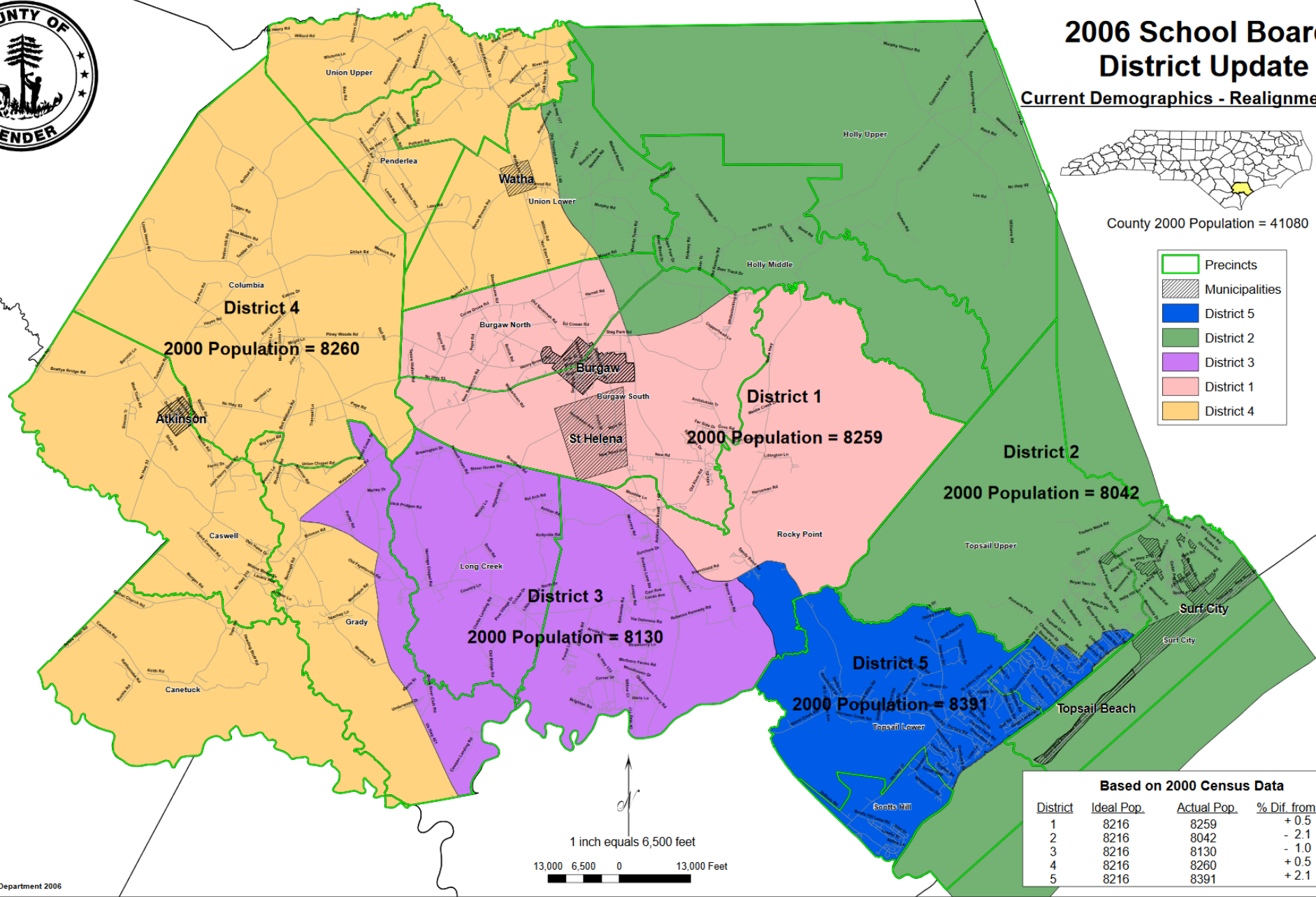

Based on 2000 Census Data

District	Ideal Pop.	Actual Pop.	% Dif. from Ideal
1	8216	8259	+ 0.5
2	8216	8042	- 2.1
3	8216	8130	- 1.0
4	8216	8260	+ 0.5
5	8216	8391	+ 2.1



Display Manager

- Disticts
- Theme: District Status
- Theme: District
 - Other
 - 1
 - 10
 - 2
 - 3
 - 4
 - 5
 - 6
 - 7
 - 8
 - 9
- Water Area
- Streets
- Census Place
- Census Block
- Voting District
- Landmark Point
- Landmark Area
- County Subdivision
- Pipeline/Power Line
- Railroad
- River
- State
- TIGER/Line Segment
- Census Tract
- Census Block Group
- County

Datasheet1 - Districts in Plan (10); Maximum (120)

District	Population	Deviation	[% Deviation]	PL10AA_TOT	PL10VA_TOT	EL10G_USS_D	[% EL10G_USS_D]	EL10G_USS_R	[% EL10G_USS_R]	EL10G_USS_L	[% EL10G_USS_L]	EL10G_USS_W	[% EL10G_USS_W]	EL10G_USS_TOT	EL12G_PR_C
10	86601	7,139	8.98%	86601	64769	15472	65.07%	7756	32.62%	538	2.26%	10	0.04%	23776	3259
9	39406	-40,056	-50.41%	39406	31023	10923	79.6%	2596	18.92%	194	1.41%	10	0.07%	13723	2030
8	30740	-48,722	-61.31%	30740	24580	7210	68.8%	3090	29.49%	176	1.68%	3	0.03%	10479	1267
7	164675	85,213	107.24%	164675	124080	20573	49.15%	20537	49.07%	725	1.73%	20	0.05%	41855	3677
6	36976	-42,486	-53.47%	36976	27545	4787	48.56%	4908	49.79%	158	1.6%	5	0.05%	9858	765
5	26122	-53,340	-67.13%	26122	19882	3141	41.62%	4308	57.08%	97	1.29%	1	0.01%	7547	486

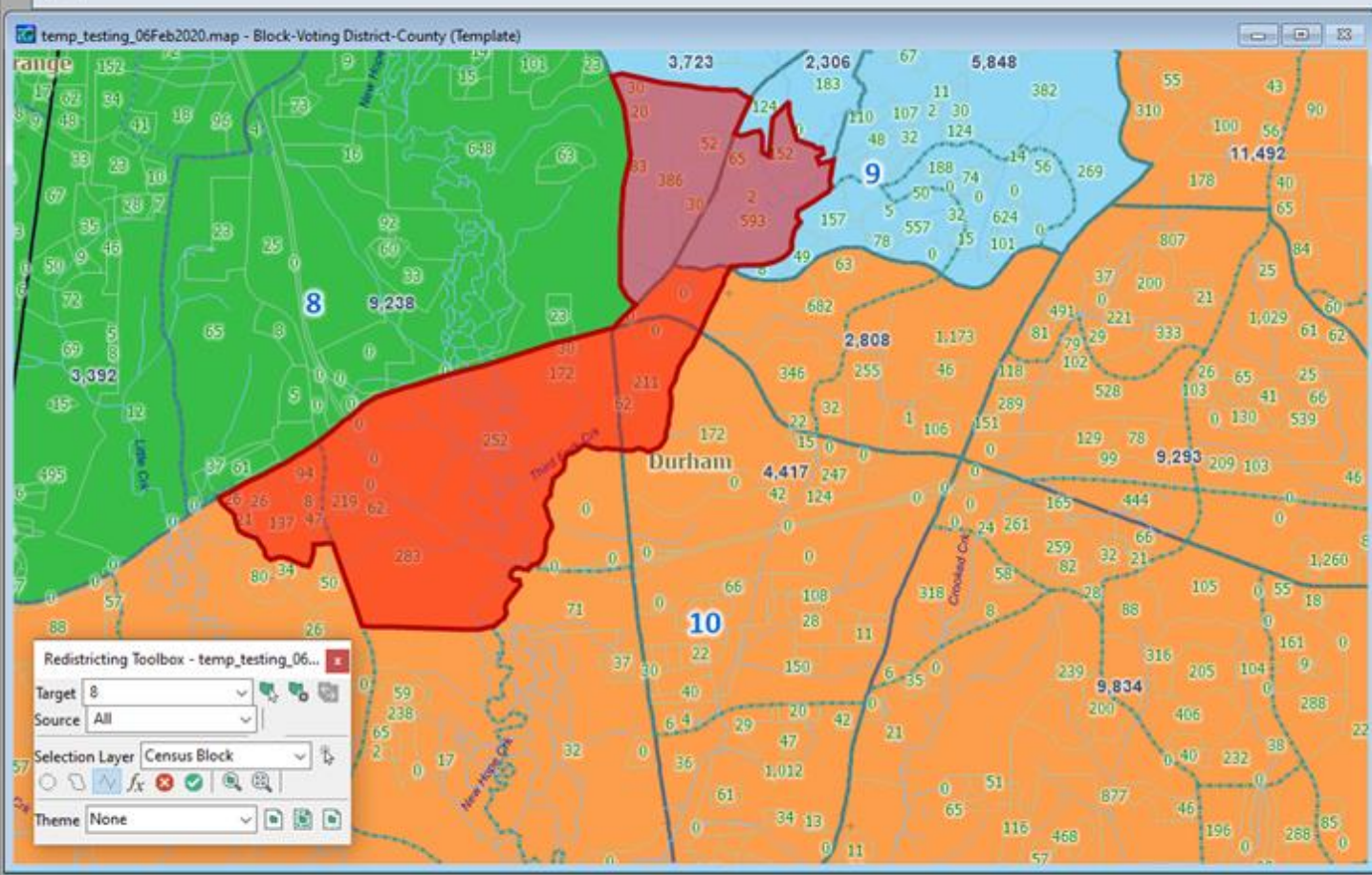

Redistricting Toolbox - temp_testing_06...

Target: 8

Source: All

Selection Layer: Census Block

Theme: None

Datasheet2 - Pending Changes

District	8	10	9
Population	34,020	84,918	37,809
[Change - Population]	3,280	-1,683	-1,597
[Ideal Value]	79,462	79,462	79,462
Deviation	-45,442	5,456	-41,653
[% Deviation]	-57.19%	6.87%	-52.42%
PL10AA_TOT	34,020	84,918	37,809
[Change - PL10AA_TOT]	3,280	-1,683	-1,597
PL10VA_TOT	27,327	63,254	29,791
[Change - PL10VA_TOT]	2,747	-1,515	-1,232
EL10G_USS_D	8,062	15,087	10,456
[Change - EL10G_USS_D]	852	-385	-467
[% EL10G_USS_D]	68.3%	65.04%	80.57%
EL10G_USS_R	3,540	7,569	2,333
[Change - EL10G_USS_R]	450	-187	-263
[% EL10G_USS_R]	29.99%	32.63%	17.98%
EL10G_USS_L	199	530	179
[Change - EL10G_USS_L]	23	-8	-15
[% EL10G_USS_L]	1.69%	2.28%	1.38%
EL10G_USS_W	3	10	10
[Change - EL10G_USS_W]	0	0	0
[% EL10G_USS_W]	0.03%	0.04%	0.08%
EL10G_USS_TOT	11,804	23,196	12,978
[Change - EL10G_USS_TOT]	1,325	-580	-745
EL12G_PR_D	14,115	31,901	19,552
[Change - EL12G_PR_D]	1,445	-696	-749
[% EL12G_PR_D]	71.95%	67.61%	83.76%
EL12G_PR_R	5,245	14,633	3,565
[Change - EL12G_PR_R]	699	-347	-352



Questions?

- Caroline Mackie, cmackie@poynerspruill.com
 - Blake Esselstyn, blake@mapfigure.com

 - Local Redistricting Service, LRS@ncredistrict.com
 - www.ncredistrict.org/lrs
-