

Syringe Exchange Programs & Zoning

Health Directors' Legal Conference

Adam Lovelady

April 18, 2019



UNC
SCHOOL OF GOVERNMENT

www.sog.unc.edu



TEACHFORAMERICA



McGUIREWOODS
Relationships That Drive Results



Where are you from?

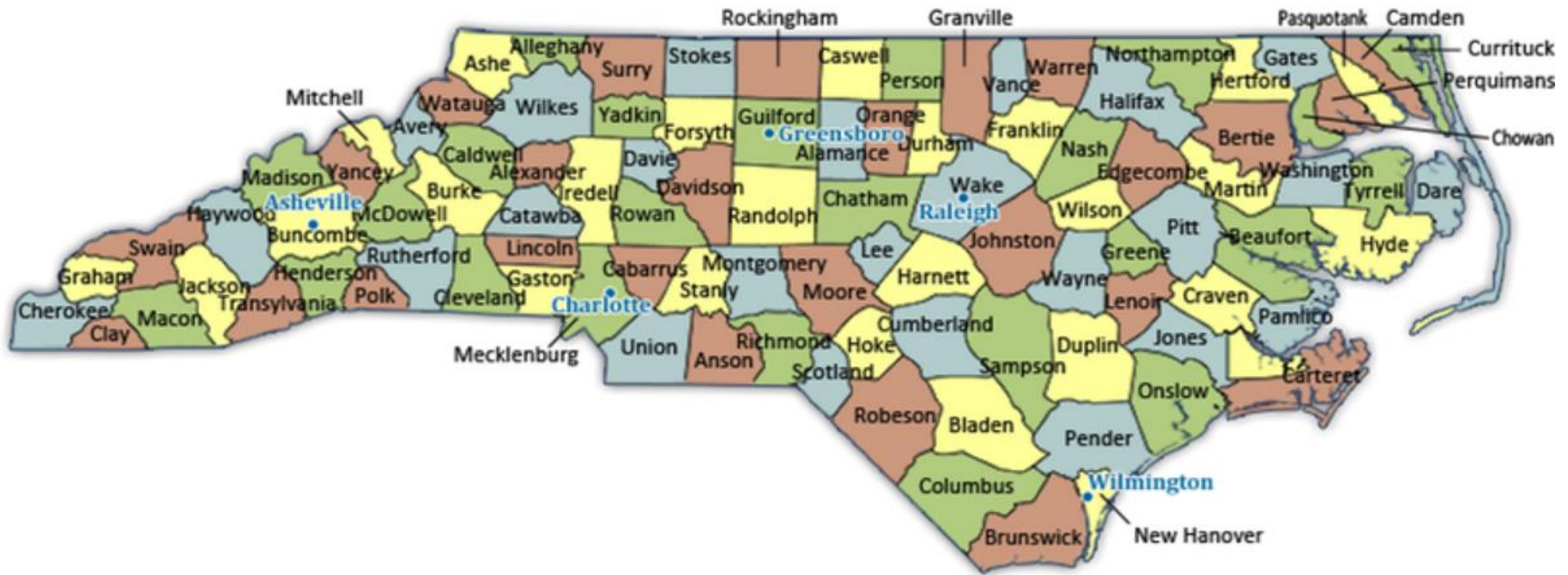

Start the presentation to see live content. Still no live content? Install the app or get help at PollEv.com/app

Total Results

What is your experience with land use zoning?

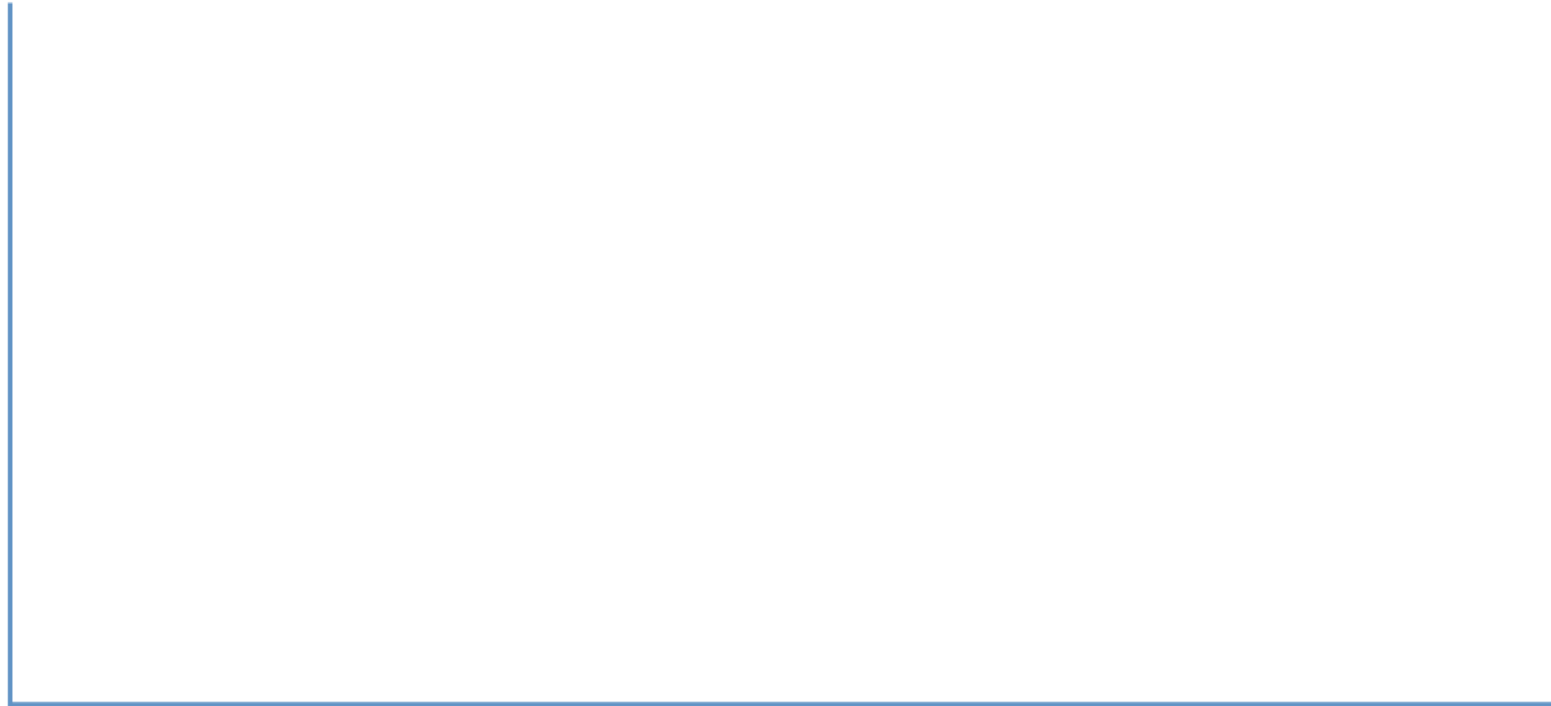

Land use law
expert/former city
planner

Working
knowledge

I try to avoid it

Land use what?

Which best describes your county?

We operate a syringe exchange program

Another organization operates a syringe exchange program

We are exploring a syringe exchange program

Syringe exchange is politically impractical in our county

**With regard to zoning and the opioid crisis,
we need more information on**

Top







REUTERS, Chris Keane



REUTERS, Chris Keane



COURTESY JASON ALEXANDER



Steve Early, Virginian-Pilot



Boomers in Carolina

Figure 1: NC Population Growth 2000-2030

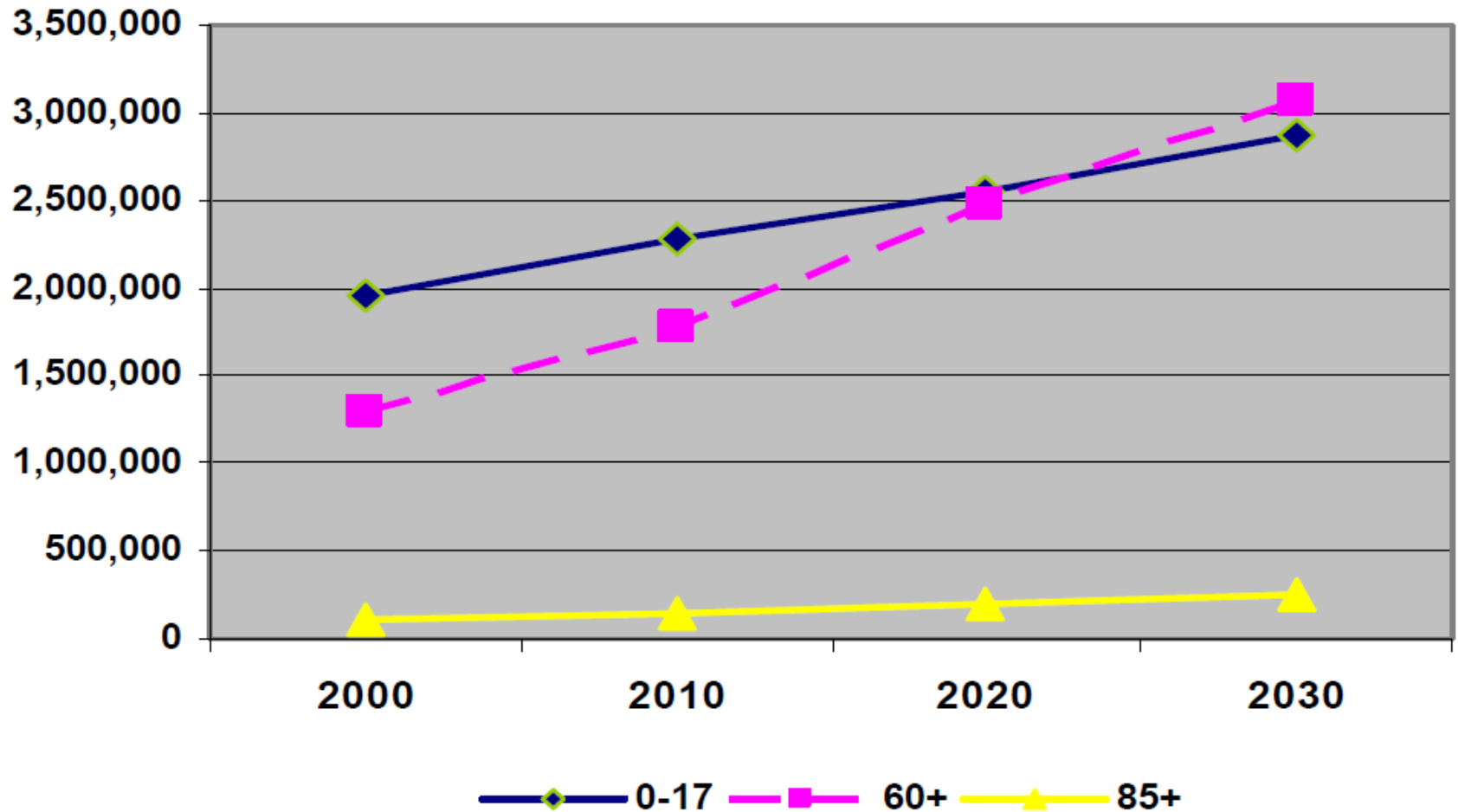



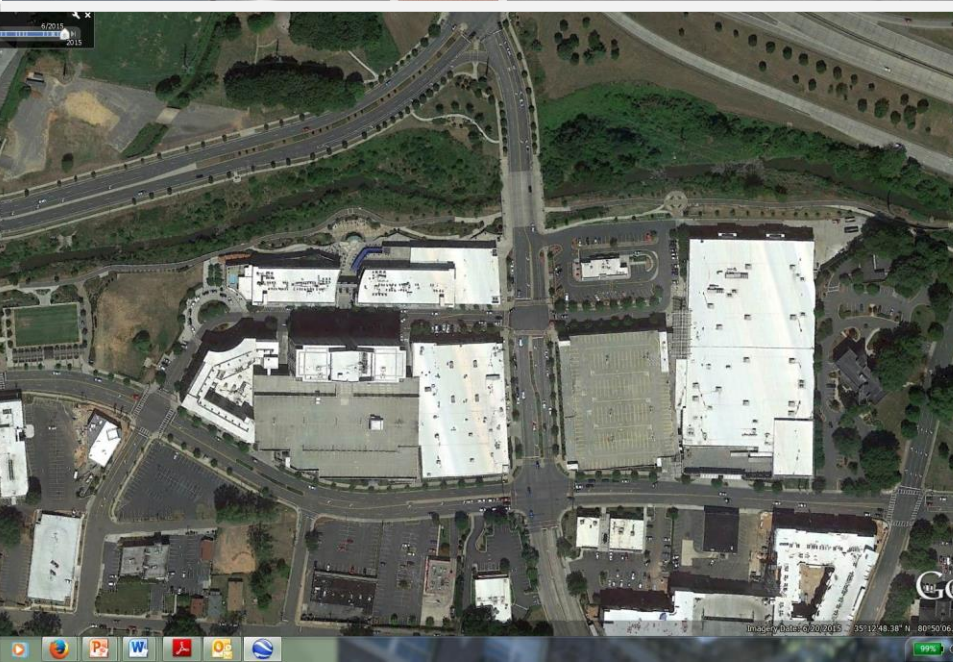

Zoning Ordinance = Map + Text

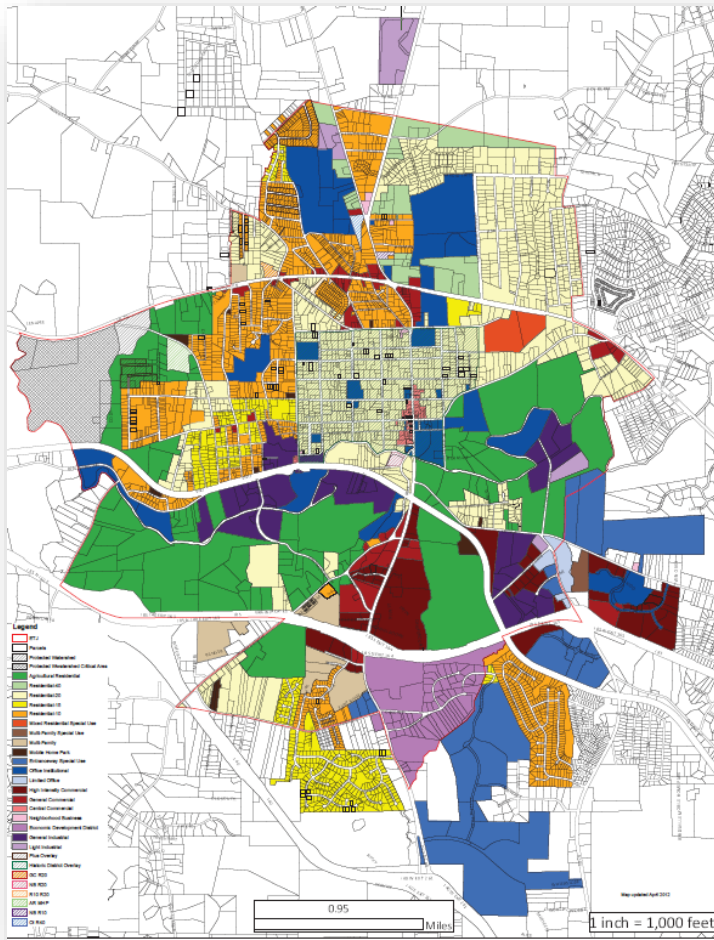

TABLE OF CONTENTS

Section	Page
Section 1: General Provisions	
1.1 Title	1-1
1.2 Authority	1-1
1.3 General Purpose and Intent	1-1
1.4 Applicability and Jurisdiction	1-2
1.5 Relationship with Other Laws	1-2
1.6 Official Zoning Map	
1.7 Transitional Provisions	
1.8 Vested Rights	
1.9 Severability	
Section 2: Administration	
2.1 Review and Decision-Making Body	
2.2 Board of Commissioners/Town Board	
2.3 Planning Board	
2.4 Board of Adjustment	
2.5 Historic District Commission	
2.6 Technical Review Committee	
2.7 Town Staff	
2.8 Comprehensive Plan	
Section 3: Administrative Procedures	
3.1 Administrative Manual	
3.2 Applicable to All Review Processes	
3.3 Comprehensive Review of Chapters	
3.4 Typographical Errors	
3.5 Creation of New Lots/Division of Lots	
3.6 Unified Development Ordinance Amendments	
3.7 Master Plan	
3.8 Special Use Permit	
3.9 Conditional Use Permit	
3.10 Variance	
3.11 Appeal	
3.12 Certificate of Appropriateness	
3.13 Site Plan Review	
3.14 Zoning Compliance Permit	
Section 4: Zoning Districts	
4.1 Residential Base Zoning Districts	
4.2 Business Base Zoning Districts	
4.3 Overlay Zoning Districts	
4.4 Special Use Zoning Districts	
4.5 Other Zoning Districts	
Section 5: Use Standards	
5.1 Use Table	5-1
5.2 Use-Specific Standards	5-12
Section 6: Development Standards	
6.1 Purpose and Intent	6-1
6.2 Design Standards Manual	6-1
6.3 General Dimensional Standards	6-1
6.4 Air Pollution	6-4
6.5 Buffers	6-4
6.6 Creation of New Building Lots	6-10
6.7 Design Requirements for All New Non-residential Buildings	6-11
6.8 Design Requirements for All New Residential Buildings	6-15
6.9 Driveway Connections	6-16
6.10 Landscaping (Parking Lot)	6-17
6.11 Lighting	6-19
6.12 Open Space	6-22
6.13 Parking, Loading, and Circulation	6-24
6.14 Public School Facilities, Adequacy	6-34
6.15 Recreation Sites	6-35
6.16 Screening	6-40
6.17 Sidewalks and Walkways	6-41
6.18 Signage	6-43
6.19 Steep Slopes	6-54
6.20 Stormwater Management	6-55
6.21 Streets	6-66
6.22 Tree Protection Standards	6-69
6.23 Waste Management & Recycling	6-71
6.24 Wastewater Disposal	6-71
6.25 Water Supply	6-72
Section 7: Nonconformities	
7.1 General Applicability	7-1
7.2 Nonconforming Uses	7-2
7.3 Nonconforming Characteristics of Use	7-3
7.4 Nonconforming Structures	7-4
7.5 Nonconforming Lots of Record	7-5
Section 8: Enforcement	
8.1 Purpose	8-1
8.2 Violations	8-1
8.3 Responsible Persons	8-1
8.4 Enforcement Generally	8-1
8.5 Remedies	8-1
8.6 Prevention of Demolition By Neglect	8-2

Zoning...Use

- YES - Permitted Uses
- NO - Prohibited Uses
- MAYBE - Conditional Use, Special Use, Special Exception

5.1.5 TABLE: USE TABLE FOR RESIDENTIAL DISTRICTS												
P = PERMITTED BY RIGHT SUP = PERMITTED WITH A SPECIAL USE PERMIT C = PERMITTED WITH A CONDITIONAL USE PERMIT												
	AR	R-40	R-20	R-15	R-10	MF	MHP	MFSU	MRSU	RSU	PW	PWCA
Adult Day Care										SUP		
Adult Use												
Artisan Studio												
Bank & Finan												
Bar												
Bed and Brea												
Botanical Gar												
Building/Trad												
Cemetery												
Cemetery, Fa												
Child Day Car												
Church, Place												
Community C												
Detention fac												
Health/Fitness												
Homeless Shel												
Dry Cleaning												
Dwelling: Ac												
Dwelling: Alt												
Dwelling: Att												
Dwelling: Mc												
Dwelling: Mc												
Dwelling: Sin												
Event Center												
Extended Car												
Family Care H												
Service												
Motor Vehicle												
Motor Vehicle												
Nightclubs												
Recycling Ma												
Research Fac												
Restaurant A												
Restaurant B												
Restaurant C												
Telecommunication Tower, less than 200' tall												
Telecommunication Tower, 200' or taller												
Transit Passenger Terminal												
Transmission Lines												
Vehicle Restoration												
Veterinarian/Animal Hospital												
Wholesale sales, indoor												
Wholesale sales, with outdoor storage/display												

Zoning...Use

- Principal Use
- Accessory Use
- Temporary Use
- Mobile Use

5.1.5 TABLE: USE TABLE FOR RESIDENTIAL DISTRICTS												
P = PERMITTED BY RIGHT SUP = PERMITTED WITH A SPECIAL USE PERMIT C = PERMITTED WITH A CONDITIONAL USE PERMIT												
	AR	R-40	R-20	R-15	R-10	MF	MHP	MFSU	MRSU	RSU	PW	PWCA
Adult Day Care										SUP		
Adult Use												
Artisan Studio												
Bank & Finan												
Bar												
Bed and Brea												
Botanical Gar												
Building/Trad												
Cemetery												
Cemetery, Fa												
Child Day Car												
Church, Place												
Community C												
Detention fac												
Health/Fitness												
Homeless Shelter												
Dry Cleaning												
Dwelling: Ac												
Dwelling: Att												
Dwelling: Att												
Dwelling: Mc												
Dwelling: Mc												
Dwelling: Sin												
Event Center												
Extended Car												
Family Care H												
Service												
Motor Vehicle												
Motor Vehicle												
Motor Vehicle												
Nightclubs												
Recycling Ma												
Research Fac												
Restaurant A												
Restaurant B												
Restaurant C												
Telecommunication Tower, 200' or taller												
Telecommunication Tower, less than 200' tall												
Transit Passenger Terminal												
Transmission Lines												
Vehicle Restoration												
Veterinarian/Animal Hospital												
Wholesale sales, indoor												
Wholesale sales, with outdoor storage/display												

Typical Zoning Requirements

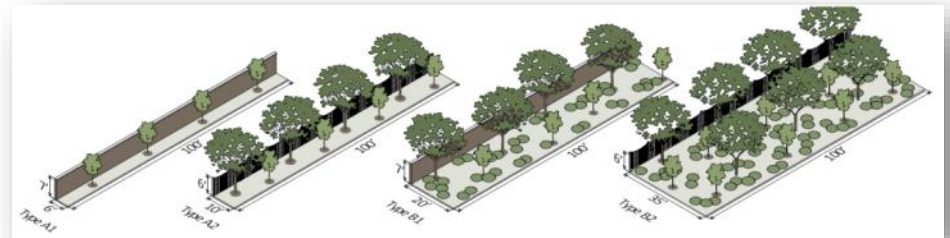
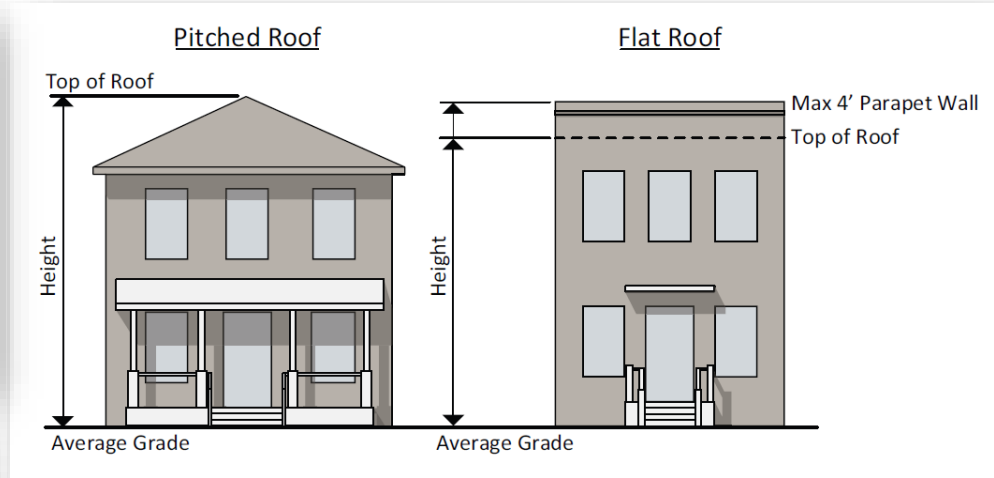
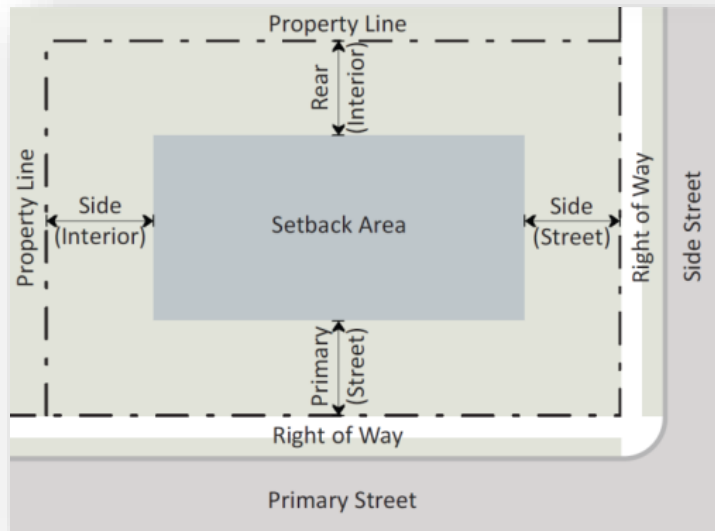
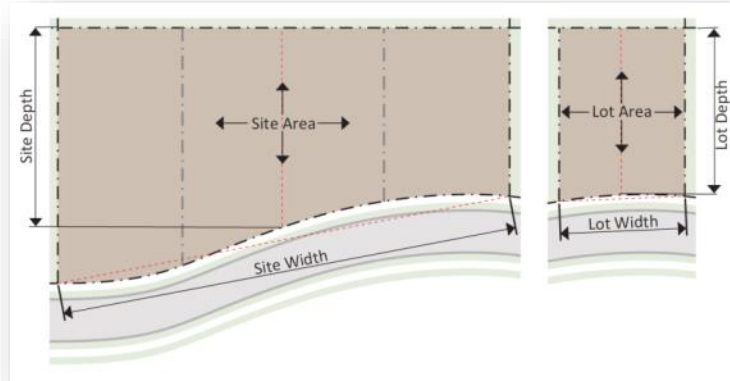







Syringe Exchange Programs

Legal in North Carolina under
N.C.G.S 90-113.27



SEP must provide

- sterile syringes and new injection supplies at no cost and in sufficient quantities to prevent sharing or reusing
- safe syringe disposal
- security for the site, personnel, and equipment
- info about prevention of disease transmission, overdose, and substance use disorder
- info about and referrals for treatment options
- naloxone and training on its use (or referrals)
- consultations for treatment (or referrals)

Additional Legal Details

- SEP organization must register with the North Carolina Division of Public Health
- limited immunity from criminal prosecution (individual must have documentation of participation)

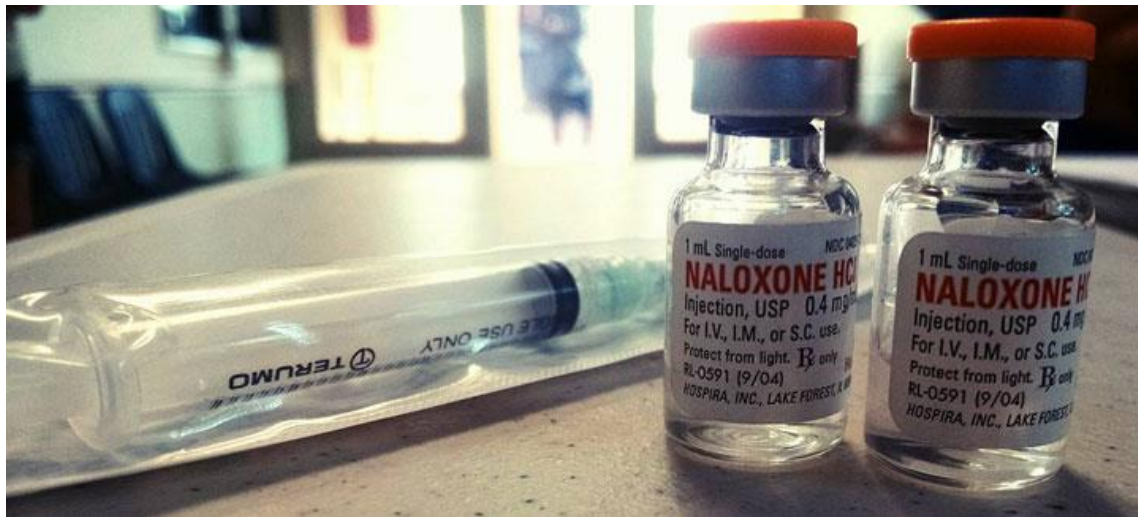

SEP Operations

- Fixed site/integrated: An exchange run from a permanent, fixed location. Fixed site exchanges are typically part of an existing agency/program, such as a health department, church, or drug treatment program.
- Mobile: An exchange run from a vehicle.
- Peer-based: An exchange run through peer networks distributing syringes in the community.

Zoning...Use

- Principal Use
- Accessory Use
- Temporary Use
- Mobile Use

5.1.5 TABLE: USE TABLE FOR RESIDENTIAL DISTRICTS												
P = PERMITTED BY RIGHT SUP = PERMITTED WITH A SPECIAL USE PERMIT C = PERMITTED WITH A CONDITIONAL USE PERMIT												
	AR	R-40	R-20	R-15	R-10	MF	MHP	MFSU	MRSU	RSU	PW	PWCA
Adult Day Care										SUP		
Adult Use												
Artisan Studio												
Bank & Finan												
Bar												
Bed and Brea												
Botanical Gar												
Building/Trad												
Cemetery												
Cemetery, Fa												
Child Day Car												
Church, Place												
Community C												
Detention fac												
Health/Fitness												
Homeless Shelter												
Dry Cleaning												
Dwelling: Ac												
Dwelling: Att												
Dwelling: Att												
Dwelling: Mc												
Dwelling: Mc												
Dwelling: Sin												
Event Center												
Extended Car												
Family Care H												
Service												
Motor Vehicle R												
Motor Vehicle R												
Motor Vehicle R												
Nightclubs												
Recycling Ma												
Research Fac												
Restaurant A												
Restaurant B												
Restaurant C												
Telecommunication Tower, less than 200' tall												
Transit Passenger Terminal												
Transmission Lines												
Vehicle Restoration												
Veterinarian/Animal Hospital												
Wholesale sales, indoor												
Wholesale sales, with outdoor storage/display												



Questions



UNC
SCHOOL OF GOVERNMENT

www.sog.unc.edu